DAILY, 5c

COLONIST TELEPHONES
All Departments ..... E 4111
AFTER 11:30 P.M. AND BEFORE 8:00 A.M. AND SUNDAYS
News Desk ..... E 4459
Reporters ..... E 4459
Sports ..... E 7900
Social, Island News ..... E 7523
Circulation Mailing Room ..... E 0725

The Daily Colonist.

SUNDAY, 0ne

WEATHER FORECAST
Victoria and Vicinity—Cloudy, with scattered showers in morning. Winds southwest 15 m.p.h. Little change in temperature. High Today—67.
Yesterday's Sunshine—3 hours 34 minutes.

THE OLDEST DAILY ON THE PACIFIC COAST—ESTABLISHED 1858

NO. 233—NINETIETH YEAR | VICTORIA, BRITISH COLUMBIA, SUNDAY, SEPTEMBER 12, 1948 | FORTY-FOUR PAGES

New Cabinet Minister Congratulated

—C.P. Photo

SETTER B. Pearson, right, newly-appointed External Affairs Minister, receives congratulations from Rt. Hon. Louis St. Laurent, the man he succeeds. Mr. Pearson, 51-year-old former ambassador to the United States, was elevated to the Cabinet rank from the post of Under-Secretary of State for External Affairs on Friday. Mr. St. Laurent, elected leader of the Liberal party last month, becomes acting Prime Minister when Prime Minister Mackenzie King is overseas at the Empire Conference in London, and will take over full-time duties when Mr. King retires.

No Indian Troops Yet in Hyderabad, New Delhi Reports

Prime Minister Asserts Soldiers Will Enter Territory "Regardless"

NEW DELHI, India, Sept. 12 (Sunday) (AP).—A military headquarters official said today Indian troops have not yet entered the territory of the Indian dominion of Hyderabad to regarrison the city of Secunderabad.

The official, whose attention was also called to a reported radio broadcast from Hyderabad to the effect Indian troops were said to have entered the Nizam's princely state, asserted the Indian police army is chasing into Hyderabad self-militant Razakar "Jawanadoo" Indian border villages.

The Nizam's Government Saturday refused a demand by India for facilities to repeat troops to Secunderabad, a Biaisa ministry official said.

Indian Prime Minister Jawaharlal Nehru said Friday Indian troops would be stationed at Secunderabad, in the heart of Hyderabad, regardless of what happens. He added he did not expect "an easy march to Secunderabad."

The Biaisa ministry official added that the Nizam advanced three reasons for his refusal.

1. The situation in the State was normal.

2. Local authorities were competent to deal with any situation which might arise.

3. The entry of Indian troops inside the State "militates against Hyderabad's sovereignty" and violates the "most important" clause in the standstill agreement.

The States ministry has replied to Mr. Lal Ali, Hyderabad Prime Minister, saying that "any delay in regarrisoning Secunderabad will be detrimental," the official said.

In the north there was no sign of fighting in India's struggle with Pakistan for possession of strategic Kashmir. Indian forces have been operating in Kashmir since last September. A United Nations commission appointed to seek a settlement has failed to gain adherence to a cease-fire order.

During the past week India's pressure on the Nizam of Hyderabad to abandon his claim to independence and join the Indian Union reached a climax with the statement from Prime Minister Jawaharlal Nehru that Indian troops would march into Hyderabad, regardless of opposition.

Thus India appeared to have reached the point where her troops will have to fight their way into that princely state or back down with terrific loss of face. The chances that the Nizam will grant Indian demands appear to be more remote despite repeated appeals from New Delhi.

Three Hurt As Hunters Open Season

Vancouver Island game centres became veritable battlefields yesterday when three persons were injured in accidents with the opening of British Columbia's 1948 hunting season.

Provincial Police at Campbell River reported two young hunters were taken to hospital after being shot during record hunting activity in that vicinity. The third casualty happened in the Honeymoon Bay district.

Most serious accident of the day occurred when 23-year-old Robert Lewis of Quathiaski Cove, near Campbell River, was shot in the face and was flown to hospital in Vancouver for treatment.

Latest reports indicated that young Lewis may lose the sight of one eye as a result of the accident.

Police said that Lewis was in a hunting party searching for game in the popular centre about 18 miles from Campbell River. According to reports, the hunters joined another group from Nanaimo. Later gunshot struck Lewis full in the face, knocking him to the ground. Police are investigating the case.

RUSHED TO HOSPITAL

Meanwhile, a nineteen-year-old Victoria boy, Harry J. Waters, 729 Cormorant Street was rushed to hospital at Campbell River where he had approximately 40 bird-shot pellets removed from his side and abdomen. Young Waters is in a reasonably serious condition, it was learned.

The boy was hunting in the Mohun Lake district, near Campbell River, with two companions, Edward Campbell, R.R. 1 Royal Oak and William Law, 1335 Arm Street, Victoria. Police said that Waters' party were too close to another group of hunters when the accident occurred.

Although details from the hunters themselves were not available by press time, police stated that the accident was "purely accidental."

Veteran hunter, Hank Davis of Honeymoon Bay, was the third hunting accident victim. Davis was reported to have been shot in the thumb, presumably by his own gun. He is in King's Daughter's Hospital, Duncan where his condition is said to be "satisfactory."

According to reports, Davis began his shot before the accident occurred.

Police indicated that the Island is drawing record numbers of hunters this year.

"It's been like a second D-Day around here," one district Provincial Police constable said.

(See Hunting Story on Sports Page)

U.S. Spending to Set Record in Peacetime

WASHINGTON, Sept. 11 (AP).—The biggest Government spending in peacetime history will be laid down the next Congress when Republicans Truman, authoritative sources predicted today.

Next January's budget, they forecast, will call for expenditures of at least $45,000,000,000 — estimated minimum cost of carrying the United States through another year of an increasingly grim "cold war."

That is $4,000,000,000 above income, as estimated by the administration. If its estimates are correct, the newly-elected Congress would have to cut spending or boost taxes to prevent a record peacetime deficit.

Officials willing to discuss the subject provided they were not quoted by name, said this outlook holds true regardless of the outcome of the November election. They said the election has nothing to do with this.

The budget they spoke of concerns some few weeks before the 1949 presidential term begins January 20, even if he lost the election to Thomas E. Dewey.

Nevertheless, reliable officials say preliminary work on the budget clinches $42,000,000,000 as the minimum 1950 spending total — many figure it will have to be a billion or two higher despite "hold-down" efforts.

They blame the cold war, saying only the disappearance of international tensions—not new forseeable—could change the picture.

The final clinicher of the $46,000,000,000 figure as they see it is increased military spending, a party automatic result of contract authority given the armed forces by the last Congress under a growing strain in relations with Russia.

Payments for planes contracted for this year will become budget expenditures in 1950 as the planes are delivered. So will the added cost of funding manning and maintaining them. Cost also will rise as drafters swell the numbers in uniform.

Police Regain Noted Painting

LONDON, Sept. 11 (AP).—Scotland Yard today recovered a valuable painting which was stolen from the Earl of Carlisle Thursday. The painting by Sir Joshua Reynolds, insured for $20,000, was found inside an automobile in a London suburb. Two men were arrested.

Black Market Swindles Refugees From Volcano

MANILA, Sept. 12 (Sunday) (AP).—A sordid story of black market cars taking advantage of thousands of Filipino refugees from the volcano-ravaged Island of Camiguin was told today by the Manila Free Press.

Because of the almost total breakdown of relief operations," he wrote, "looting, profiteering and plain racketeering were markedly evident."

On his Southern Philippine island ravaged by 11 days of volcanic eruption, Tutay reported that even the publicly owned vehicles increased their rates.

An earlier report said one army transport was demanding $200 refugees from Camiguin last night and another was en route to help rescue additional thousands.

Mount Hibok-Hibok, which has been erupting since September 1, continued to fume, but Philippines Government experts said it was in no lose gases no longer were deadly.

Capt. Walter Williams of the transport General William Weigel, radioed that he was removing 6,000 persons from the town of Bayay on the south coast of Camiguin and would take them to Mindanao, big island a dozen miles to the south.

Pilemon V. Tutay, Camiguin correspondent for the Free Press, reported that at the main evacuation centre, a glass of water sold for the equivalent of ten cents.

U.S. Tightening Export Control

WASHINGTON, Sept. 11 (AP).—The Commerce Department announced today that its export regulations will be tightened up effective Sepember 16.

The department said that, beginning that day, collectors of customs will not authenticate export declarations presented by forwarding agent unless the forwarder establishes that he is acting as a bona fide agent of the exporter. A signed "power of attorney" will be required.

This action came on the heels of a Senate investigation of export frauds.

Union Ban Seen as Move To Bar Victoria Uprising

OTTAWA, Sept. 11 (CP).—Suspension of the powerful Brotherhood of Railway and Steamship Clerks today from the Trades and Labor Congress of Canada was the first move to block an uprising at the T.L.C. convention in Victoria next month.

The suspension was ordered by the executive of the T.L.C. at an emergency meeting called to deal with the action of Canadian Vice-President Frank Hall of the railroad union in directing a union merger aimed against the Canadian Seamen's Union, a congress affiliate.

Hall had split with the congress over its policy on Communism, which in Montreal he said:

"We will fight to see our delegates at the T.L.C. convention, and we will fight on the victory against Communism."

The executive said Hall had been in direct and flagrant violation of the T.L.C. constitution in bringing about the absorption of the Canadian Lake Seamen's Union by the Seafarers' International Union (A.F.L.) last week.

Hall and other of his union representatives will be barred from the Victoria convention unless that body overthrows the executive's decision.

(Five hundred members of the brotherhood in British Columbia are affected by this suspension order. The ruling will bar seven officers named for the convention from the floor at a brotherhood lodge in British Columbia.)

The suspension is for an indefinite time. Other railway brotherhoods are not affected by the suspension ruling.

No action was taken against officers of 32 other congress unions who have endorsed Hall's action.

TODAY'S FEATURES

Comics ..... Page 20
Culbertson on Bridge ..... Page 15
Editorials ..... Page 4
Finance ..... Page 18
Local News ..... Page 3, 21
Marine News ..... Page 8
Radio Programs ..... Pages 21, 31
Serial Story ..... Page 20
Social ..... Pages 10, 11, 12
Sport ..... Pages 17, 18, 19
Theatres ..... Page 14, 15
Title Tickets ..... Page 15
Vancouver Island News ..... Page 8

1948 Accident Toll

AUTOMOBILE ACCIDENTS:
(Four figures always (equal sign) mean total for last week)

	This Week	Lengthof Week to Date	Victoria	Saanich	Oak Bay	Remainder of B.C.
Killed	4 (0)	2 (0)	2 (0)	0 (0)	0 (0)	0 (0)
Injured	=	142 (6)	42 (2)	17 (1)	3 (0)	80 (3)
Written reports	=	653 (17)	105 (7)	27 (0)	29 (2)	

CONVICTIONS:

Dangerous driving	=	120 (2)	45 (0)	15 (1)	14 (0)
Driving intoxicated	=	12 (0)	0 (0)	0 (0)	0 (0)
Exceeding speed limit	=	262 (7)	212 (6)	38 (1)	64 (0)
Cars impounded	=	46 (2)	0 (0)	0 (0)	0 (0)

You save money by careful driving, because careful driving means less wear and tear on your machine.—Memo from Equipment Police Chief Gilbert Stancombe.

French Premier Forms New Coalition Cabinet

PARIS, Sept. 11 (AP).—Premier Henri Queuille formed a new Coalition French Cabinet tonight.

Queuille, a Radical Socialist (Conservative) will serve as Finance Minister as well as Premier. Robert Schuman of the Catholic Popular Republican Movement (M.R.P.) was named Foreign Minister.

The Socialists dominate the coalition with fifty of the 18 ministries. They were given the key posts of Interior, which controls the police, and National Defence, which directs the army, navy and air forces. The Ministries of Labor, Industrial Production and Public Works also went to Socialists.

Queuille succeeded in forming a Cabinet after Gen. Charles de Gaulle had repeated his call for a strong executive.

In forming his centrist regime Queuille brought both the Communists and De Gaullists. The next hurdle comes when he submits the names of his ministers to the National Assembly, probably Tuesday.

Payments for Europe's recovery and France's government crisis which began August 26 when Premier Marie's regime resigned over the issue of wages. Before Queuille took up the task, Schuman tried to get his second Government in operation but lasted only 48 hours.

Queuille has offered France a stern program of budget reductions and increased taxes in an attempt to get the nation back on a sound financial basis. He has outlined a policy much the same as that which caused the downfall of the Marie Cabinet and before that of the first Cabinet headed by Schuman.

Cut Gas Supply In California

SAN FRANCISCO, Sept. 11 (AP).—The National Government's mediators stepped into the week-old California oil strike today.

There were other developments:

Gasoline supplies to service stations throughout the state were cut to 75 per cent of the base July deliveries.

Three were reports of probable curtailments for motorists in the Pacific Northwest.

A.F.L. craftsmen across the bay from San Francisco decided to get 1,500 of their men through C.I.O picket lines on passes, starting Monday, for refinery jobs at Richmond. The C.I.O. may resist.

A score of refineries in Shell picketing was issued at Martinez.

Two members of the Federal Conciliation Service joined Clem Bowers, State mediation chief, in San Francisco in meetings with representatives of the C.I.O. Oil Workers' union and Shell Oil. Shell is one of six major producers involved in the strike over wages. The meeting was exploratory.

In Los Angeles, A. C. Stewart, vice president of Union Oil and chairman of the association committee set up by the Department of the Interior, said the 25 per cent cut in supplies to service stations is effective immediately for all California. Reports persisted that the same cut would be extended into the Pacific Northwest.

British and U.S. Chiefs Meet for Talks on Move To End Berlin Blockade

BULLETINS

Unconscious

Jack W. Kershaw, 3016 Harriet Road, was still unconscious early this morning, almost 60 hours after he suffered a fractured skull in a fall while painting his house. St. Joseph's Hospital officials reported.

Locate Hurricane

MIAMI, Fla., Sept. 11 (AP).—An Atlantic storm, about 1,100 miles east of Miami, has grown into a full-fledged hurricane with 110-mile-an-hour winds in the centre.

"Big Top" Burns

BELFER, Derbyshire, England, Sept. 11 (AP).—The main tent housing Scott's circus burst into flames today a few minutes after the close of the matinee attended by 500 children. None was injured.

Submarine Base

SEATTLE, Sept. 11 (AP).—The Times said today that the Japanese naval shipyard is expected to be designated a permanent submarine base.

Officer Exchange

GRAFTENWORHR, Germany, Sept. 11 (AP).—The United States and British armed forces in Europe plan to exchange officers and men for training purposes, it was disclosed today.

Indian Sources Report Death Of Ali Jinnah

LONDON, Sept. 11 (AP).—The British Commonwealth Relations Office said Mohemed Ali Jinnah, Governor-General of Pakistan, died tonight.

"The duty officer at the office said word of Jinnah's death came from authoritative sources in India.

His said Jinnah died at 8.30 p.m. Indian time but the message did not say where his death occurred.

MOHAMED ALI JINNAH

Press reports as early as last Friday said Jinnah was near death and his health had been forced to retire as Pakistan's governor-general because of poor health. Jinnah's secretary at that time denied the reports.

The frail former lawyer, who long headed the powerful Moslem League, died as relations between India and Pakistan were strained over controversial issues.

The duty officer said death was due to a heart attack.

Russia Hits Absence Of Top Men

LONDON, Sept. 11 (AP).—The Moscow radio said tonight the United States and Britain have made a meeting of the Big Four Foreign Ministers on the disposition of Italy's former colonies impossible by refusing to send their top men.

The broadcast, quoting a Tass dispatch from London, said Britain "has followed the same path" as the United States, which refused to send Secretary of State Marshall to Paris for the proposed meeting.

It was reported today that Hector McNeil, Secretary of State under British Foreign Secretary Bevin, would arrive in Paris tomorrow to attend the meeting.

The Moscow radio previously announced that Russia had dispatched a note to the United States protesting the fact that Marshall would not attend the conference.

The Soviets note, however, also said the Soviet Government was willing to meet with allied representatives of the three Western powers even if the conference is not considered a council of the Foreign Ministers. The note said Russia "will not object" to meeting without Marshall.

Berlin Readying Itself For Red Demonstration

BERLIN, Sept. 11 (AP).—Riot-torn Berlin braved itself tonight for a Communist demonstration.

Under ordinary circumstances it doesn't march tomorrow is a "feast," the Communists were reported to have ordered even chilldren to turn out for a Sunday rally against the Western powers.

American officials frankly stated that the situation here is "highly dangerous," with Germans meeting under one power to demonstrate against another.

The Sabbath demonstration is set for the Lustgarten (Garden of Pleasure), about a half mile inside the Soviet sector of Berlin. The rally was called as a counter-move to Sunday's anti-Russian mass meeting which kicked off central Berlin.

After the most violent week in the 79-day-old Soviet blockade, Gen. Lucius D. Clay, United States military governor, said:

"Mass demonstrations are not the way to solve the present Berlin situation."

The Americans planned to imitate the British and ban any demonstrations in the United States sector within "incident range" of the Russian boundary. Both British and Americans acknowledged that it was difficult to prohibit anti-Communist outbursts altogether in view of the Russian-backed drive to oust the Western city governments.

Western German police mobilized among forces to guard the sector boundaries against a possible invasion of demonstrators from the Soviet zone.

The Germans, long split along East-West lines, this week grew bolder as a result of the Peoples' Power meet. For the first time they officially attacked Russian troops, showering them with rocks after Thursday's anti-Communist demonstration. Germans ripped the Red flag from atop Brandenburg Gate. They danced on a Russian war memorial.

Leaders of the Christian-Democrat newspaper went one step further. It advised the Russians to pull down the massive monument, which they proudly erected to the conquest of Berlin.

Pearson Appointment Only Change In Government Until Late This Year

OTTAWA, Sept. 11 (CP).—Appointment of Louis St. Laurent, minister of justice, as secretary of state for external affairs, to the Cabinet possibly will be the only change made in Government ranks until late this year.

The appointment of Mr. Pearson to the post of Minister for External Affairs ended speculation that there might be several Cabinet changes prior to the departure of Prime Minister Mackenzie King Monday for conferences overseas.

Actually there are no Cabinet vacancies. In giving up the External Affairs portfolio, Rt. Hon. Louis St. Laurent retained the Justice portfolio. Mr. St. Laurent entered the Cabinet as Justice Minister in 1941. He relinquished the Justice portfolio about two years ago to Rt. Hon. J. L. Ilsley, who returned in June to return to private law practice.

When Mr. Ilsley resigned, Mr. St. Laurent was reappointed Justice Minister, although the actual work was Mac-Kinnon, who was then handled by Solicitor-General Jean Mr. St. Laurent is expected to keep the Justice portfolio until he takes over the Prime Ministership from Prime Minister Mackenzie King.

Mr. King has stated that he will hand over the Prime Ministership through the national convention in Ottawa January 6, in Montreal February 3 and a conference of Empire Prime Ministers in London.

When Mr. King leaves the Chair, it is believed that Premier Stuart Garson of Manitoba will be asked to accept the Justice Department portfolio.

The office of Mr. Garson may be associated with several other Cabinet changes which Ottawa observers reports that Resources Minister Gordon Bennett of the Senate and that Postmaster-General Bevin Ward will go to the Senate.

But the Cabinet's main concern at the moment is to elect Mr. Pearson as a successor and the Party will contest the riding of Algoma East where a vacancy was created through the appointment of the sitting Liberal Member — Thomas Farquhar—to the Senate.

The by-election will be held on October 28 and the Progressive Conservative Party and the C.C.F. Party are considering nominating candidates.

Expert Sure Secrets Stolen

WASHINGTON, Sept. 11 (AP).—Congressional spy investigators said today that an army expert on atomic energy is "certain" Russian agents stole some wartime atom bomb secrets.

Furthermore, Rep. Vail (R. Ill.) said in a statement, this high official has not been concerned over "the intense activity of Russian espionage agents in their efforts to penetrate atomic secrets safeguards" that he personally reported on three activities to the late President Roosevelt and then to President Truman.

Vail did not name the officer but said he had testified under oath at closed-door hearings of the House Un-American Activities Committee in the past week. Obviously he meant Lt.-Gen. Leslie R. Groves, who directed the $2,000,000,000 atom project during the war.

Vail said the officer testified that Russian agits tried to get atomic secrets both "before and during his association with the project" and that he so informed the two presidents.

Highs and Lows Of the Weather

	Highs	Lows	Precip.
Montreal	81	55	.01
Ottawa	77	50	.19
Port Arthur	69	45	.19
Toronto	77	54	
Winnipeg	72	45	
Regina	69	39	
Prince Albert	68	37	
Medicine Hat	69	39	
Edmonton	67	41	
Dawson	64	37	.02
Vancouver	67	52	
Victoria	67	52	
Portland	75	52	
San Francisco	67	52	
Seattle	67	52	
Cleveland	77	54	
Detroit	77	54	
Prince George	67	39	
Prince Rupert	67	52	
Seattle	67	52	
Chicago	67	52	
Boston	67	52	
New York	67	52	

Grows Garden in Churchill, Man.

GROWING a garden is quite a trick, if you have to spend your or two gathering enough sod to do it. That's what Mrs. B. Phillips, postmistress at Churchill, Man., had to do to create garden shown above in memoriam 10 by 23 feet, and consists of acres of buckets of soil, laboriously gathered in rock crevices along rugged shores of Hudson Bay. Mrs. Phillips mixes little peat, manure as "smokes" with soil, and produces fine garden, where, meanwhile, vegetables grow quickly. Hours of sunshine are long at far north "of Churchill, and growth is often spectacular. Seedlings often show through ground five days after planting.

Minnesota Brunette Wins 1948 Miss America Title

ATLANTIC CITY, N.J., Sept. 11 (AP).—Beatrice Vella Shupp of Hopkins, Minn., an 18-year-old raddish brunette, tonight was named Miss America of 1948.

A regal crown valued at $10,000 was placed on the head of Miss Shupp by the retiring Miss America, Barbara Walker Hummel of Memphis.

The beauty title brought with it a $5,000 scholarship, a $3,000 automobile and the interest of talent scouts from Hollywood and Broadway.

A crowd of 15,000 persons roared their approval of the new beauty queen.

Miss Shupp was selected from 38 girls from 43 states, nine cities, Hawaii, Canada and Puerto Rico.

Miss Shupp's beauty statistics: Height, 5 feet 6 inches, weight, 126 pounds, bust, 37 inches, waist, 27 inches, hips, 36.

In second place was Carol Heiss of Lusk, Wyoming, who earned a $3,000 scholarship.

Third was Martha Ingrem, of Tarrant City, Ala. Fourth was Vera Ralston of Wichita, Kansas, and fifth was Donna Briggs of Tulsa, Okla.

Boeing Staff "Processing" Union Men

SEATTLE, Sept. 11 (AP).—Ten thousand members of the Aeronautical Mechanics Union will assemble outside the gates of the Boeing Airplane Company plant at 8:30 a.m. Monday but the company indicated that it was questionable how many will be returned to their jobs immediately.

Officials of the union, which has ended its 146-day-old strike, said today all the strikers are again "employees with the legal right to return to work in a body.

The company, however, indicated the gates will be closed to all who do not have telegrams dated after September 11.

Boeing spokesman pointed to the difficulties of processing the returning workers. They also had said earlier that while the former strikers would be accepted back as rapidly as possible, expansion of the assembly line must await increased production in the primary shops.

TO SEND TELEGRAMS

Company clerical staffs were scheduled to work during the week-end to get out as many telegrams as possible, advising individuals that they have been "processed" and are eligible to return to work Monday morning.

President Harold J. Gibson of the Aero Mechanics local maintained that all union members, with a few exceptions, were notified earlier of their eligibility.

Meanwhile, there was still the question of the disposition of some 3,500 workers over whom a newly-chartered A.F.L. union claims jurisdiction. These are employees who passed A.M.U. picket lines to return to work.

LANGLEY, Buckinghamshire, England (AP).—Among congratulatory messages received by Mrs. Ellen Shoss on her 100th birthday was one from Mrs. Jane Baker of nearby Denham who will be 101 in October.

Says Army Able To Move Cargo

SAN FRANCISCO, Sept. 11 (AP).—The West Coast shipping industry emphasized its belief today that the army can move all the cargo it needs out of struck ports—without help of Harry Bridges.

A spokesman at today's press conference, at which the industry announced it would have no dealings with Bridges even in army-cargo handling under Bridges' terms, said the announcement followed a careful study of what the army could do.

When pressed for details on that, the spokesman first said, "It's an army matter." But he did call attention to an article appearing in today's San Francisco newspaper.

The article said there are five army transport available in San Francisco with capacity to handle 10,000 tons of cargo.

The spokesman did not suggest openly that soldiers substitute for Bridges' C.I.O. longshoremen—but he did say if the army supplied the labor the industry would supply "our own help," from walking bosses to pier superintendents.

New Health Project in China Plans Fight Against Epidemics

SHANGHAI, Sept. 11 (Reuters).—With the backing of the National Federation of Medical Practitioners, representing the majority of China's Western-style doctors, the Chinese Government has launched a nation-wide campaign against epidemic diseases as the first step in a major effort to lengthen the average span of the Chinese people, officially placed today at 32 to 35 years against 70 years in some Western countries.

At the same time, the campaign was directed mainly against smallpox and cholera, the two greatest peacetime killers in China.

A comprehensive program has been drawn up calling, among other things, for mass immunization, distribution of anti-cholera propaganda, isolation and treatment facilities, sanitary control of water, food and drinking water and the proper disposal of garbage and nightsoil.

TO PRODUCE VACCINE

The Ministry of Health's two chemical laboratories—the National Serum Vaccine Institute at Peiping and the National Institute of Biological and Chemical Production in Nanking—have been asked to produce sufficient vaccine for mass inoculations at all large centres.

During the past few months the China Relief Mission, which took up all relief and rehabilitation administration, has granted funds to the Ministry of Health to speed up the fight against cholera, plague, tuberculosis and other of China's most serious epidemic diseases.

At the same time, it has built and repaired hospitals and clinics, purchased and transported medical supplies, and increased its work in preventive medicine in the rural areas.

The Chinese Government's new health drive is being conducted around a concerted move by Chinese doctors for a "new deal" from the nation's press and public at large, especially for "more fair and digniied treatment to the law courts."

A spokesman of the National Federation of Medical Practitioners' legal committee stated recently that doctors in China are open to libelous charges by newspapers, judgment from courts that are in no position to determine the medical merits of litigation, and disrespectful treatment from judges.

He added a warning that if such conditions persist, Chinese doctors would eventually become a body of men too scared to carry out the Oath of Hippocrates.

Unity in Eire Surprises Irish Critics

DUBLIN, Sept. 11 (Reuters).—Many persons used to like to predict the Irish would never agree to govern themselves because of an alleged irrational tendency to quarrel.

The Irish have not only confounded their critics but they do it the way toward giving the world a striking example of how to govern successfully with a Coalition.

Government had worked well for 20 years in Eire. Then a big change came.

Eamon de Valera failed to obtain a clear majority at the polls last February. Although his is by far the largest single party, he was deprived of power by a combination of Conservatives, Farmers, Socialists and Republicans.

MORE UNANIMITY

None had violently antagonistic views and they since have succeeded in governing well. So far they have shown as much, and possibly more, unanimity than a single party.

People who knew this country well are surprised at the success achieved by Prime Minister John A. Costello. Even De Valera, wise and seasoned old veteran that he is, did not believe six months ago that the Coalition would last so long.

De Valera predicted an explosion over the first budget. He did not believe the conflicting views of the coalition parties could be reconciled.

But he left one element out of his calculations. None of the Coalition parties wishes to see De Valera back in power.

"Keep De Valera out" is a good unity slogan.

The Government has cut De Valera's former spending program by eliminating expensive services.

A beginning has made by cancelling plans for the proposed air service to the United States and for a short wave radio station.

SOCIAL SERVICE AID

Regarding the less fortunate members of the community, however, this Government is even more generous than was De Valera.

A sum of $14,000,000 has been added to the social services, and a larger and more comprehensive scheme is promised.

As things stand at present, Costello seems sure of a reasonably long lease of power. He can dominate the Dail (Parliament) on all big occasions as no prime minister before him has ever done. That is regarded as no small achievement with De Valera sitting on the Opposition benches.

Costello's success greatly Eire's association with Britain and the British Commonwealth. Able constitutional lawyer though he is, he has refused to be drawn into legalistic definitions of Eire's constitutional position.

Costello's foreign policy has the support of the vast majority of Irishmen. It would undoubtedly take on a more definite form if all Ireland were one, but Irish unity is a touchy subject and not likely to be easily solved.

Meter Plan Pays Off Plus Interest

LA GRANDE, Ore., Sept. 11 (AP).—In this small town where the rope drop nickels in your parking meter for you, courtesy is proving mighty profitable.

It's yielded the Chamber of Commerce the startling interest rate of 1 per cent per month.

In most towns when a policeman opens a red parking meter, he hands out a ticket. But in La Grande—where the campaign started last month—he hands out a nickel instead. It goes into the meter, along with a "courtesy envelope" in which the motorist can send the nickel back.

But the motorists have sent better than a nickel back. Some sent dollars, many sent dimes. Two sent half-dollars. One sent a dollar.

The La Grande Chamber of Commerce launched the program in early July with a capital investment of $30. Now, after giving away nickels all month, the capital has grown to $32.80.

TINY BRITISH COLONY

British Guiana is the only British possession on the South American mainland.

Skyscrapers Take Toll Of Warblers

NEW YORK, Sept. 11 (AP).—Hundreds of migratory songbirds of many species were killed today when they struck the world's tallest building—the Empire State.

In Philadelphia hundreds of other birds met a similar fate when they crashed into that building.

The brightly plumaged birds, streaks in early morning darkness.

In New York, several live birds were retrieved by the American Society for the Prevention of Cruelty to Animals and by the Bronx Zoo. They will be released when they recover from their injuries.

A Bronx Zoo spokesman said that 31 birds—one of them alive—taken to the zoo, represented 15 species of warblers. Two of them—Cape May and Tennessee warblers—are rare, the spokesman added.

Movie Actress Given Oxygen

HOLLYWOOD, Sept. 11 (AP).—Rita Johnson fought her way back from under an oxygen tent from a head injury caused, police are convinced, by a hair dryer falling on the movie actress.

Detective Lt. M. A. Stephenson, acting captain of Hollywood detectives, said he was dropping inquiry of how the actress suffered the blow Monday night. He said he was "satisfied" that it was caused by the drier, the hood of which weighs 15 to 40 pounds.

She was discovered by an actress friend, Mary Alinder. Miss Alinder said that Miss Johnson complained of a bruise on the head and mentioned "the hair drier fell on me" before dropping into a coma.

This was her fifth day of coma. Thursday, three surgeons performed a delicate operation to remove a pressing brain clot.

Her maid had told police that the owner of the beauty parlor type—had fallen over several times before.

ONE-LEGGED CLIMBER

VANCOUVER (CP). — One-legged Peter Nelson lives dangerously. Sixty-two-year-old Peter, who has an artificial leg, is a flagpole painter. He has developed several tricks, such as dangling from the 30-foot flagpole atop a 15-storey building. He has many other spine-tingling stunts. He has been painting since 1902.

Mystery of Rubber-Collared Seals Blamed on Japanese Food Parachutes

WASHINGTON, Sept. 11 (AP).—The four-year-old "mystery of the rubber-collared seals" is on the dead-book today, solved by tireless Government sleuths.

The Japs did it—unintentionally.

The riddle has been vexing and bothering the people at the Government's Fish and Wildlife Service ever since 1944, when they recovered a three-year-old fur seal sporting a ring-like piece of thin sheet rubber around its neck. That was in Islands, 300 miles off Alaska to the Bering Sea.

They didn't say much about that first one. Not a thing to talk about. Seals wearing rubber collars? Nothing, really.

Then they found eight more in the same pack, all bikini clad.

That sent the F. and W. sleuths into brief action. They chased down all kinds of clues.

"It was believed by some servicemen biologists that Japanese or Russian scientists studying fur seal migratory habits had placed the rubber collars on the animals' necks for identification purposes," said Frank G. Ashbrook, chief of the wild fur animal investigations.

"But the service was unable to prove that theory."

The years passed.

Ashbrook got word Friday from the air force Air Materiel Command at Wright-Patterson air base Dayton, O. The air force had examined the rubber, which could be fragments of rubber bags used by the Japanese during the World War for dropping food to their besieged troops in the Aleutian Island.

Okay for the Jap troops. But the seals, the seals! Finally Ashbrook figured it out.

"Many of the aerial bags missed their mark when parachuted down and were blown out to sea where they floated on the surface of the water.

"The food attracted the small pup seals who probably plunged through the narrow openings of the rubber bags. Clinging to the pup seals' necks, the bags could not be dislodged and eventually crumbled away. The rubber rings remained on the necks of the fur seals as collars.

See, Watson?

PLAYED BY ANCIENTS

This type of football game was played in ancient Greece and Rome.

Evening Bags

SEQUIN
BEADED
PETIT POINT
and many delightful styles and materials to choose from.
FROM
$4.50 to $50.00
Use Our Convenient Budget Plan
J. W. Francis
DIAMOND MERCHANTS —1210 DOUGLAS STREET

A HOUSE IS AS GOOD AS ITS PLUMBING
BE SURE OF COMPLETE SATISFACTION with your plumbing by relying on us. We guarantee the fixtures and piping we supply and the installations we make.
C. J. McDOWELL
Victoria's Plumbing and Heating Centre
1000 DOUGLAS

$50, $100, $1000
CASH LOANS for Emergencies
Borrow $50, $100, $300, $500, $1000 at HOUSEHOLD FINANCE without endorsers or bankable security. Up to 24 months to repay in convenient equal monthly instalments.
Protect Your Credit
It's wise to protect your credit. Pay overdue bills, seasonal bills, medical or emergency expenses with your HOUSEHOLD FINANCE loan.
If you need extra cash, "phone, write or come in and see us. For prompt, courteous attention to your money problems. We'll be glad to help you.
Turn on "The Winslow"—Canada's top mystery show—CBC, Wednesday nights
630 View Street, at Broad
Central Building Ground-floor 4189
VICTORIA, B.C.
Hours 9 to 5 or by appointment
Loans made to residents of nearby towns
LICENSED UN. PROV. MAN. LOANS

Ray's LTD.
734 FORT ST.
SPECIALS FOR MON., TUES., WED.
LOIN MUTTON CHOPS lb. 39¢
BEEF TONGUES Fresh or pickled 39¢
CORNED BEEF Sweet Pickle Lb. 45¢
COOKED HAM, ½ lb. 49¢
STEW BEEF Lean, lb. 49¢
TIDE Washing Powder, pkt. 19¢ With Your Coupon
TOMATO SOUP AYLMER 10 oz. tins 3 for 28¢
AUSTRALIAN SULTANAS 2 lbs. 33¢
DICED MIXED PEEL 8-oz. pkt 19¢
RED GLACE CHERRIES 8-oz. pkt 39¢
JELL-O TAPIOCA PUDDINGS 3 pkts. 25¢
OLD DOLONY MAPLE SYRUP 16-oz. bottle 39¢
HOT CHOCOLATE Sweetened, 1-lb. Cello pkt. 39¢
AYLMER ASPARAGUS CUTTINGS 12 oz. tin 25¢
PINEAPPLE JUICE 20-oz. tin 20¢
MEDIUM ONTARIO CHEESE lb. 49¢
RAYVE SHAMPOO 75c size 59¢
WOODBURY'S FACIAL SOAP 3 cakes 28¢
BORDEN'S CARAMEL ROLLS 1 lb. 39¢
ALEXANDER APPLES 40 lb. box 1.49
PRUNE PLUMS Approx. 18 lb. case 2.10
GRAPEFRUIT Sunkist 126's 6 for 23¢
PEACHES ROCHESTER, HALES, Elbertas ARRIVING DAILY

THERE IS A DIFFERENCE IN HEARING AIDS
● You can trust Western Electric to make fine hearing aids. They are made by one of the largest producers of communications and electronic equipment. Western Electric Hearing Aids are the only aids designed by Bell Telephone Laboratories, designers of the famous Bell telephone.
● Complete facilities, years of experience, make us the logical choice to help you with your hearing problems.
VICTORIA HEARING AID CO.
B.S.H. TYE 326
625 FORT STREET

A LIFT FOR YOU
IT'S A REAL LIFT TO HAVE YOUR HOUSEHOLD GOODS MOVED TO THE MAINLAND BY LIFT VAN —ONE LOADING—ONE UNLOADING—WORRIES LOCKED IN THE VAN
HEANEY'S
"CAREFUL SINCE 1890"

RADIO APPLIANCE CO.
VICTORIA'S LARGEST EXCLUSIVE RADIO AND ELECTRONICS SERVICE STORE
BUILT ON DEPENDABILITY AND SERVICE
E 6661
783 FORT ST.

REGENT COAL
(ALBERTA)
HIGH IN HEAT — LOW IN ASH
HARD — HOT — CLEAN — AND NO SOOT
SAVE $1.30 to $1.95 PER TON
LUMP $16.50
EGG $15.50
NUT $13.50
EXCELLENT QUALITY AND PREPARATION
"A Ton in Your Bin Is Worth Two in the Mine"
G 2441
VICTORIA WOOD and COAL CO. LIMITED
217 PEMBERTON BUILDING

BACK ON THE STAGE BACK ON THE AIR!
★ ★ ★
B.C.'s MOST POPULAR RADIO and STAGE SHOW
MACDONALD'S "HOMETOWNERS"
★ ★ ★
every MONDAY NIGHT
ON THE STAGE DOMINION THEATRE
8 P.M.
OVER THE AIR CJVI
SEE THEM! HEAR THEM!
MACDONALD'S
747 YATES ST. E 1171
APPLIANCES - FURNITURE - CHINAWARE

PHONE B4112 NOW
For Repairs by Expert Technicians to your RADIO WASHING MACHINE ELECTRIC RANGE SMALL APPLIANCES, ETC.
J. C. ROACH
512 YATES ST.

The Local Scene

With Additional District News on Page 31

Pay Boosts for Carpenters Opposed by Victoria Builders

Members of the Victoria Builders' Exchange are strongly opposed to any further wage increases for carpenters.

At a special meeting of the exchange a resolution was passed to this effect, and stating that it will seek arbitration before granting any additional wage boosts.

George Wheaton, president of the exchange, said yesterday that increased wages for carpenters would only further aggravate the building industry in the area. Most building projects, he said, were house construction.

Present building rates are becoming so prohibitive that fewer homes are being built through regular contractor channels. Any additional increase in these costs would only tend to make the situation worse.

Organized carpenters in Victoria now get $1.62 per hour, Mr. Wheaton said. They are seeking an additional 18 cents an hour, to the rate being paid in Vancouver, highest in Canada.

The Vancouver carpenters, he explained, would get $1.80 an hour if the cost-of-living index rises another five points.

Carpenters' pay across Canada ranges from a low of 90 cents an hour in Sherbrooke, Que., to $1.80 an hour in Edmonton and Calgary, to $1.68 in Vancouver. Those in Montreal get $1.28 an hour, while those in Halifax get $1.20. Toronto's rate is $1.50.

* * *

BURNS CLUB

Opening meeting of the Burns Club for the Autumn and Winter months, will be held Tuesday night, September 14, at the Chamber of Commerce Auditorium.

Dameon McBride will give an address, "Robert Burns and the Four Freedoms." President D. J. Proudfoot will be chairman.

* * *

DRAWS TERM

Arraigned on a charge of drunkenness, Harry Spallner was sentenced to 30 days in jail when she appeared in city police court yesterday.

Police said the woman was arrested in an intoxicated condition on city streets Friday night. They said she had been charged previously with similar offences.

TO ADDRESS GROUP

A H Marion will address members of the Victoria Natural History Society at a meeting scheduled for Tuesday, September 14 in the reading room of the Provincial Library, at 8 p.m.

The talk, entitled "When Glaciers Passed This Way," will be open to the public. Older members will also address the meeting.

HEADS CHAIRMAN

J. E. Carey was named chairman of an organization of former staff members of Gordon Head Officers' Training Centre, at a meeting in Britannia Branch Legion Hall, Friday.

Secretary is William Briscoe and executive members are Alex Kilpatrick, John Dort, Walter Pals and James O'Toole.

Arrangements for a reunion dinner were left in the hands of the executive, which meets September 20. Members will be notified by mail. Ex-staff members of Gordon Head who are interested in joining are asked to telephone J. E. Carey at Beacon 2301.

* * *

DONATES $500

A $500 donation by an American, Mrs. Sheila Washington, this week boosted to $25,000 Royal Jubilee Hospital's fund for conversion of Strathcona Wing to a children's ward.

Dr. J. L. Murray Anderson, medical superintendent of the hospital, said no further details of the donation were known.

The fund is now $5,000 short of its objective of $40,000. Of this amount, $22,000 was donated by the public and about $13,000, one-third of the total cost, was promised by the Provincial Government.

Today's Question

When was the grand jury abolished in British Columbia?

Men have been at work on the wing since early Summer and Dr. Anderson said the conversion probably would be completed before the end of the year.

EQUIMALT LEGION

Executive of the Equimalt Branch of the Canadian Legion will meet next Thursday night at 8 o'clock at the clubroom on Admirals Road.

A general meeting of the branch will be held at 8 p.m. on Wednesday when movies will be shown.

The Women's Auxiliary will hold a bingo night Thursday.

* * *

LEAGUE OF SORRY

All former residents of Lancashire and Yorkshire, England, are invited to a meeting to be held at the YMCA Thursday, September 16, at 8 p.m.

The meeting will be held to organize the League of Sorry and regular members.

* * *

TO DONATE GIFTS

A gift of mission pictures and recording, made during the Wallables Rugby games here, will be presented to the team by Ivan Day, Bill McRae Hurst, during a visit to Australia on the Ma Anonui, leaving Vancouver Thursday.

Mr. Day will make the presentation to Mr. Morris, president of the Australian Rugby Union, Sydney. He will return to the city after an extended tour of Australia.

CHURCH MEETING

F. J. Walden recently showed "Operation Manpower" and other films at a meeting in the new hall of Belmont Avenue United Church. Other features were trumpet and vocal solos. Rev. C. R. McGillivray was chairman and Don H. Gray arranged the program.

Gum on End of Stick Does the Trick

Passers-by didn't bother Kenneth Birch, 2225 Victor Street, yesterday, as he tried to reclaim 25-cent piece spotted beneath grating. Grating wouldn't budge but a six-cent investment in chewing gum wadded onto end of thin stick stuck on coin. Kenneth smiles the smile of triumph. After he left with pocket glowing other boys peered down grating for long time.

—Colonist Photos

Defeated Drew in Own Riding, Predicts C.C.F. Win in B.C.

William H. Temple, C.C.F. candidate who surprised political observers by defeating Premier George Drew in recent elections in Ontario, yesterday predicted a C.C.F victory in the next provincial elections in British Columbia.

Mr. Temple said he based his prediction on conversations with representative groups of people since his arrival in British Columbia last week. He said he noted a "widespread swing" to the C.C.F. in this province.

"The 3 per cent sales tax combined with the general heavy taxation and high cost of living is forcing people to realize our economic system must be overhauled," he declared.

Mr. Temple arrived in Victoria yesterday and will remain here until Tuesday. He came here on a business trip as representative of an English clothing firm.

He said the recent Ontario elections demonstrated the fact "that when unions make up their minds to enter politics they can win any election in any industrial riding in Canada."

The C.C.F. increased its holdings in the Ontario Legislature from eight to 21 seats out of a total of 86, he said. His party won 11 of the 18 ridings in Toronto. Conservatives still enjoy a majority, holding 53 seats in the Ontario Government.

WILLIAM H. TEMPLE

"The C.C.F. has been a terrific struggle in the trade union movement for control between the C.C.F. and Communist adherents," declared Mr. Temple. "The C.C.F is now definitely in control of the large majority of the big Canadian unions. There isn't a right of Conservative or Liberal political support within the trade union movement today."

He said trade union leaders formerly had no difficulty landing "jobs hand-outs" from the two political parties attempting to win their support.

Mr. Temple attributed his victory over Premier Drew in the High Park riding of Toronto to the trade union vote and the "tie-up of the Conservative party in Ontario with the liquor interests."

OPEN ALLIANCE

"The open alliance between the Conservative party and liquor interests caused Drew to lose the support of the church and the temperance people," he stated. "Liquor is going to be a major issue in Canada if we don't stop drinking the way we do."

He declared a program of alcohol education and liquor control was the right approach to the problem.

"When the C.C.F. is elected in Ontario they will introduce a program of alcohol education similar to the one in British Columbia today," said Mr. Temple.

Before his surprise victory over Mr. Drew, he said he had been defeated six or seven times in other political elections. He is a former member of the R.C.A.F.

He conceded Mr. Drew "a very good chance" of becoming the next leader of the Conservative party when the national party convention is held this month.

Mr. Drew said all along that the triple alliance between Drew, the liquor interests, and Mr. Duplessis of Quebec would be a dangerous thing for the country," he said.

Training Bus Drivers in Busy Areas Criticized as Bench Levies $40 Fine

Thomas Miller, student-driver of a Blue Line bus, who caused a two-car collision on Thursday when he put his foot on the accelerator instead of the brake pedal, was fined $40 or six days in jail when he appeared before Magistrate R. C. Hall in city police court yesterday.

Miller was arraigned on a charge of dangerous driving.

Before passing judgment, Magistrate Hall criticized the practice of training bus drivers on city streets where traffic is liable to be heavy. He said bus drivers receiving instruction should take their training in areas where they would not constitute a danger to pedestrians and other motorists.

Constables Thomas Smith and Lester Clark told the court the accident occurred about 7:40 p.m., September 8, at the corner of Government and Belleville Streets.

Constable Smith said the bus, driven by Miller, had proceeded south on Government before making a left-hand turn onto Belleville Street. After making the turn, the bus collided with a car approaching Government from the east on Belleville Street. The bus shoved the car against a second car parked against the curb, then mounted the sidewalk and stopped, nosed into the hedge surrounding the Empress Hotel grounds.

"What was the matter with the driver of the bus?" asked C. L. Harrison, crown counsel. "What was he doing?"

"He went to put his foot on the brake, but put it on the accelerator instead," answered Constable Clark.

"Is he a trained driver?" asked Mr. Harrison.

Constable Clark said Miller was receiving driving instruction at the time of the accident.

Miller told the court he had been receiving driving instruction. He said he was travelling at a speed between ten and 15 miles per hour. "I made the turn all right," he said. "Then I saw another bus parked on the street. I turned to the left to avoid it. Instead of putting my foot on the brake I put it on the accelerator and struck the car."

Miller admitted he had not yet finished his "learning period" when he was involved in the accident.

Police estimated damage to the bus at $60. Damage done both cars was between $300 and $500. Police said one woman was taken to hospital suffering from minor injuries.

THOSE WHO WEAR HALE HEARING AIDS

know that they have found the greatest friend to those who are hard of hearing

Investigate Today . . . the NEW HALE HEARING AID. We will gladly call at your home or you may come to our office . . . or write us. No obligation, of course.

Canadian Made—by Canadians, for Canadians

HALE HEARING LTD.

JOSEPHINE BRYDGES

Victoria 404 Jones Bldg. Vancouver 414-418 Birks Bldg.

HEADACHE

. . . Nature's Semaphore

★ The causes of headache are multitudinous. It is, perhaps, the most common ailment of man. Many headaches are simple, and respond to simple home treatment.

It should be remembered that headache is a symptom, and not a disease. It is nature's semaphore, signaling that the track is not clear. If headaches persist or recur, see your physician at once. If medication is needed, we are equipped to fill your prescription promptly and accurately.

McGill & Orme LIMITED PRESCRIPTION CHEMISTS

A LOVELY SELECTION of SOLITAIRE Engagement RINGS $125.00 Including Tax

Enquire About Our Confidential Credit

Established 1886

J. M. Whitney Limited

DIAMOND MERCHANTS — JEWELLERS

YATES at BROAD

Let Price Be Secondary

Quality of product—a must at Malleks—is our first demand from our suppliers. We will not skimp or accept one inferior skein — one less stitch — to save a few cents in price. We know the standard we maintain and this year, as never before, it pays to buy where you can buy in confidence.

THE LADY WOMEN'S STORE IN VICTORIA

Malleks

1212 DOUGLAS

Building in Esquimalt Continues at High Rate

The increase in Esquimalt building permits still continues, Edmund Pulcher, superintendent of works, stated in his report, to come before Esquimalt municipal council Monday night.

During August, of this year, permits were issued totalling $46,700, compared with $42,625 for August, 1947.

Total building permits for this year to date is $278,880, compared to date last year of $260,415.

In his report, Mr. Pulcher said widening work on Esquimalt Road is ready for asphalt surface. He said the asphalt would be laid during the coming week.

Discover Man Dead in Bed

Delmar Fox, 88, of 3646 Orsham Street, was found dead in his bed man McConnell, 1161 Hillside Avenue, went to visit him.

When Mr. McConnell was unable to arouse the man, he called on L. Norris, 1651 Topaz Avenue, and together they looked through a window and saw him in bed. When they were unable to get an answer from the man, city police were called.

Coroner E. C. Hart gave permission to remove the body to Thompson's Funeral Home. Mr. Fox is survived by a son, Walter, Grand Coulee, Saskatchewan, and a daughter, Mrs. Laura Nicholson, near Seattle.

B.C. Hospitality Under Handicap

The spectacle of the British Columbia Government making makeshift arrangements under a handicap to entertain the 1,000 visiting delegates of the American Bar Association at the Legislative Buildings because facilities at Government House had been refused dot not pass without comment yesterday in legislative circles. Coupled with other refusals, the development has created a situation which may lead to representations to the Cabinet for clarification of the whole issue.

While Governmental spokesmen were silent, it was learned on good authority that the refusal was made by His Honor the Lieutenant-Governor before he left for England on a vacation. Chief Justice Gordon M. Sloan, remaining as Administrator of the Province, and Mrs. Sloan acted in receiving the American Bar Association guests at the impromptu reception held at the Legislative Buildings.

Meanwhile another rejection has developed in connection with the five-day visit been commencing on September 25 of 80 members of the American Chamber of Commerce. It is understood that the reply was made by the Lieutenant-Governor in both instances that during the absence of himself and Mrs. Banks, the staff at Government House was being granted man vacations and renovations were underway. Other arrangements are being made by local officers of the Victoria Chamber of Commerce for the entertainment of their guests, in what will be a first visit for that organization outside the limits of the United States.

In other years, it is understood, Government House has been kept open during the holiday period to prevent the hiatus which is occurring now.

AD ASTRA MEETING

Ad Astra Branch, Canadian Legion, will hold a general meeting and social in Britannia Branch Hall at 8 p.m. Monday. It will be the first meeting since June

An Air Force representative to Provincial Command will be nominated to succeed Hugh McCallum, who has become Dominion representative. Plans for participation in Battle of Britain Sunday, September 18, will be discussed.

Warren Barker, pianist, will lead a sing-song.

Military Activities

38TH L.A.A. WORKSHOP

Tuesday, Sept. 14—20:00 hours, Unit parade at Bay Street Armoury. Cross Drill order.

Unit has vacancies for recruits interested in driving, machine shop trades and recovery, etc. Clerks are also required for pay, orderly room and stores.

38TH L.A.A. WORKSHOP

Tuesday, Sept. 14—20:00 hours, Unit parade at Bay Street Armoury. Cross Drill order.

5TH (B.C.) H.A.A. REGT.

Tuesday, Sept. 14—19:45 hours, Parade at Bay Street Armoury. Drill Battle dress.

Wednesday, Sept. 15—20:00 hours, Rifle Association shoot, miniature range.

Friday, Sept. 17—20:00 hours, Sports and Rifle Association shoot.

Saturday, Sept. 18—Parade at Armoury prior to moving to Joint Air Show, Patricia Bay. Hour to be notified later.

This unit still has vacancies for tradesmen and other recruits

CANADIAN SCOTTISH

Monday, Sept. 13—20:00-20:30 hours Commanding Officer's parade

20:30-22:00 hours Administrative duties and postings for the year 1948-1949 (It is particularly requested that all ranks attend this parade

Thursday, Sept. 18—20:00 hours, Sports parade

September 13-18 — Preparations for Army Week.

M.M.C.R. MALAHAT

Monday, Sept. 13—20:10 hours, Parade officers of the day: Lieut. A. McKenzie Petty Officer of the day: P.O. J. Bridges Drill: Outline of training and film "True Glory."

INDIES CONFERENCE

AMSTERDAM, Sept. 11 (AP)—Dr. H. J. Van Mook, acting governor-general of The Netherlands East Indies, arrived here last night for a series of conferences with high officials. There have been unconfirmed reports that Van Mook will resign and be succeeded by former Premier L. J. M. Beel.

1858 **The Daily Colonist** 1948

AN INDEPENDENT NEWSPAPER RELIED UPON THROUGH NINETY YEARS OF FAIR DEALING

Victoria Owned and Operated

The Colonist Printing and Publishing Company, Limited Liability

1241 Broad Street, Victoria, B. C.

Subscription Rates: By city carrier $1 per month. By mail, British Empire and American continent, $6 per year, 70 cents per month. Other countries, $20 per year, $1.75 per month.

SUNDAY, SEPTEMBER 12, 1948

British Columbia Hospitality Under Difficulties

In an of the years that the institution has been established one does not recall Government House being closed except for emergency repairs. Former incumbents, who for the most part maintained private residences of their own, arranged their vacations at a time when that would not conflict with the obligations of the office. Nor at such periods were the official residence and grounds closed, but a staff was kept on hand to facilitate whatever entertaining had to be done in the name of the Province.

In two current instances Government House formally has rejected a request for the extension of its official hospitality to large and influential groups of incoming visitors. Last week the British Columbia Government was forced to entertain the 500 delegates and friends of the American Bar Association in a manner very far from festive. A similar refusal has been given in connection with the forthcoming visit of the American Chamber of Commerce, with upwards of 100 delegates due here on September 25 for their first visit off American soil.

The reason supplied, that renovations are on and the staff at Government House has been let go on simultaneous vacations, is one that can hardly be offered to British Columbia's guests with any grace. Hospitality in the name of the Province is not an affair of the calendar. Some clearer understanding of the true function of Government House should be sought by the Government, because two rebuffs of this nature to large and influential visiting groups from a friendly neighbor have done British Columbia some disservice.

Two Canadians Honored for Services

THE appointment of Leonard B. Pearson, one of Canada's leading diplomatic officials, as Minister of External Affairs in the Cabinet shuffle at Ottawa brings to the fronts a Canadian civil servant with a brilliant record in that department. Hon. L. B. Pearson distinguished himself in Canada's delegation and missions to the councils of the United Nations, and since has held important posts in diplomatic channels. His accession to the portfolio will bring fresh strength to the Department of External Affairs and a breadth of valuable experience.

Not less welcome in its own way will be the choice of Dr. Kaye Lamb as Dominion Archivist. Well known in British Columbia where he was raised and educated, Dr. Lamb is remembered as Provincial Librarian and Archivist, and more recently as Librarian at the University of British Columbia. In the prime of his life, his scholarship and attainments are such that they promise well for the success of the undertaking to which he is going. Those who know him will believe that the long-cherished dream of a national library in Canada will be the nearer today by reason of this choice.

In both instances, that of Mr. Pearson and Dr. Lamb, the promotions have come as the results of personal merit, following careers in the public service that have been singularly bright and untarnished. As civil servants both men filled the highest qualifications of that calling, and will have the opportunity now to show what years of thought and study have done for them in their separate callings.

Closing of Gold Mines Should Serve as Warning

SQUEEZED between pegged prices for production output on the one hand and high operating costs, mainly influenced by increased wages, on the other, British Columbia's dwindling gold mining industry is soon to be dealt another blow in the reported decision to close the Privateer Mine at Zeballos.

Here is handwriting on the wall that anyone should be able to read with half an eye. The impending closure of Privateer and the near-earlier cessation of operations in two other British Columbia mines throw out of employment a relatively small number of men in proportion to the total provincial payroll, but with important industry stagnates, others could follow. This, at a time when production and more production is all-important for the restoration of the balance of economic forces, should give labor leaders good reason to ponder where the wage spiral is leading.

Canadians have seen what excessive costs in labor and in materials—which again largely means labor—have done to the shipbuilding industry in this country. What could have been developed into a major industry—was in fact well along that road a few years ago—has been relegated to position of insignificance simply because Canadian yards cannot compete in a world market against countries able to build ships for 20 per cent less.

Labor leaders, if they really are actuated by a desire to keep the workers of the Dominion in gainful employment, would be doing their followers greater service if they acted as a restraining influence on unreasonable wage demands. Already some golden eggs have been smashed in this Province.

Letters and Excerpts

Letters to the editor on any topic of genuine public interest are welcome if they are brief, accurate and fair. No letter will be inserted, in whole or in part, except over the proper signature and address of the writer. Unsolicited correspondence cannot be returned.

ARBITRATION

Sir,—Is it not time to bring an end to strikes by a compulsory arbitration system for the settlement of disputes?

In this province it is illegal to strike before a dispute has been submitted to a conciliation board, which is as it should be good, but their decisions are not binding like those of a court.

The outlawing of strikes and lockouts is long overdue. In legal cases an appeal can be made to a supreme court, and so in regard to labor arbitration boards, we should have a superior board to which an appeal can be made and whose findings would be final.

As matters now stand it is legal for one group of workers to ruin or even starve out a community by strike action. Such would have been the case had the threatened railway strike taken place. Then the present examples in industrial disputes has spread to school children who consider it quite the thing to strike.

Justice should therefore be meted out by arbitration boards, and not by methods approaching anarchy.

Strikes not only cause considerable losses at the time, but also they frequently damage our future economy and well being, which is of concern to all.

L. P. SOLLY.

The Rock, Westholme, B.C.

WEST COAST ROADS

Sir,—I read with pleasure the observations of the Observation Column 'the other day stressing the need of entry signs into the villages and towns of British Columbia. Take Bowen, for example, where we live nearby. Coming into Bassenos there is a sign, "You Are Now Entering Bassenos," but keep on going and it is seen to be a long continuous village. Then you are apt to include Sooke, which has no such sign, with Bassenos. There is only a small sign in front of Eric's Garage which certainly is not clear. We live five miles beyond Sooke, and I have been asked several times this Summer where Sooke was. The first time I was afraid something had happened to it.

While writing I would also like to point out what a poor risk it is for motorists to come this way. That is here on the West Coast Highway. First for its narrowness and brush by the side of the road. The danger of its sharp curves and poor bridges. One thing cannot be said of this Island and that was the Government favored the West Coast in roads. The emphasis can be stressed particularly along from the Dewdney Flat through to Bassenos. Talk about riding a camel, it isn't in comparison. The tourists' conversation to me has been full of fear of this stretch, referred to every time they spoke to us. Ask the bus drivers. Anyone who has cabins and tourist camps.

Throughout the war we raised money in a hurry for that purpose . . . to fight a war. Why not raise money for good roads in the same way . . . by bonds? This would repay itself in a very few years by the taxes and tourist dollars. I know it would be endorsed by thousands on the Island and the rest of Canada's citizens. The army built splendid roads in no time. Why not an army of road builders? . . .

MRS. A SHAFER.

R.R. 3, Victoria, B.C.

From "Thyris"

Yes, thou art gone! and round me too the night
In ever-nearing circle weaves her shade
I see her veil drawn soft across the day,
I feel her slowly chilling breath invade
The cheek grown thin, the brown hair sprent with grey;
I feel her finger light
Laid pensefully upon life's headlong train;
The foot less prompt to meet the morning dew,
The heart less bounding at emotion new,
And hope, once crush'd, less quick to spring anew.

And long the way appears, which seem'd so short
To the unpracticed eye of sanguine youth;
And high the mountain-tops, in cloudy art,
The mountain-tops where is the throne of Truth,
Tops in life's morning-sun so bright and bare!
Unreachable the fair,
Of the long-battled world upliftsits wall.
And strange and vain the earthly turmoil grows,
And near and real the charm of thy repose,
And night as welcome as a friend would fall.

—MATTHEW ARNOLD.

But bear today whate'er Today may bring;
The the one way to make Tomorrow sing.
—RICHARD LE GALLIENNE.

Solitude is the best nurse of wisdom
—STERNE.

Wing Design

By CHARLES GARDNER

LONDON.—Britain now has several high-speed aircraft with swept-back or "trailing" wings—and she also has a number of experimental gliders with the same feature. The list of powered swept-back machines includes the little de Havilland "108" in the single seater class and the Armstrong Whitworth AW 52 twin-jet tailless mail carrier in the larger size.

All these machines are frankly "labelled "experimental" and they form the spearhead of Britain's research through the barrier of the speed of sound. And the practical results of this research are the needs of the de Havilland "Comet," the four-jet airliner, which is expected to be ready for so of swept-back design and on the success of which British hopes for cruising hopes in the next decade so largely depend.

ULTRA HIGH SPEEDS

What is the point of "sweep-back"—and how does it help in the struggle to achieve ultra-high speed? The answer rests in a simple mathematical principle which you can try for yourselves on your next country walk. Go up to the little running brook or stream you can find and hold a stick across it at right angles to the direction of the water flow so that the water just flows over the stick. You will notice that the water runs as you would expect — straight across the stick and without deviating at all from its course. This is exactly what happens to the flow of air over the wing of an ordinary "straight winged" aeroplane if its "rise" is 200 miles an hour, in the case of an airplane, or three miles an hour in the case of the brook. It still continues straight over the obstacle, moving in the same direction and at the same speed.

Now take the stick out and replace it an angle to the direction of the stream—an angle I suggest of 45 degrees. You will immediately notice a change in the whole attitude of the water to the stick. Instead of flowing in an orderly straight pattern it will, when it reaches the front edge of the stick, alter its course abruptly so that it flows over the stick at right angles, and only when the water is safely over the stick will it then resume its original course.

"KINKED" AIRFLOW

What this amounts to is that if you angle a stick across a stream, then that stream will develop a "kink" so that it can pass over the stick at right angles. Do not ask me why it does that—it just does. And the same is true of the airflow over an airplane wing.

Just think what this means in terms of speed. If the stream is doing three miles an hour when it branched off to cross the stick—then obviously it is doing less than three miles per hour when it turns away on its sudden "tack." If you turn sharply when you are running drifting a car, you immediately get a drop in speed; and so does the stream, and the airflow over an angled or swept-back wing.

Put two swept-back wings together in the form of an arrowhead and push them abruptly through the air with the help of a powerful jet engine. The tip of the arrowhead, we will assume, is doing 600 miles an hour—but the "kinked" air over the wings, having altered its course to cross them at right angles, is doing less than 600 miles an hour.

We are, in fact, getting something for nothing. The whole airplane is moving forward at 80 per cent of the speed of sound whereas the wings are not having to put up with all the strains and buffeting that such a velocity and are only having to cope with a slowed-up airflow of only 500 miles per hour.

NO EXTRA PENALTY

This is vitally important to aircraft design at this present period when we want to get up to and close to the speed of sound without running into all the air resistance and other evils of which we do not know comparatively little except that they can smash an airplane to bits. The swept-back wing technique enables us to gain up to another 50 miles an hour without incurring any extra penalty.

Credit for original research work on this must be given to Germany's wartime scientists who sought to use it to cheat airflow troubles on their "V" weapons and jets. To Britain, however, must go the credit for having built full-scale airplanes and so proved the theory in actual practice. The de Havilland "108" was the first such plane to tackle the problem and it is credited with reaching a speed of more than 660 miles an hour when the world's official record was still only 616 miles per hour.

Sport, Movie Style

IN the current Harper's, Cleveland Amory tells of a new sport in fishing, developed by Hollywood weekenders at Palm Springs.

Film actors and executives want the pleasure of a little fishing, but it must not tax their energy or time. So standards invent are brought to Palm Springs in aerated tanks and deposited in a small pool at the edge of the hotel lawn. Guests come to the pool in dinner jackets, take a prepared fly and hook a trout. A uniformed attendant removes the unhappy fish which presently is served to the proud angler in the dining room—the reward of the diner's skill at a difficult sport.

A plan of such obvious merits should be extended to other fields. The Hollywood hunter, for example, could eat squirrels shot in a cage in the kitchen, or quail flushed to the end of a tether.

—St. Louis Post-Dispatch.

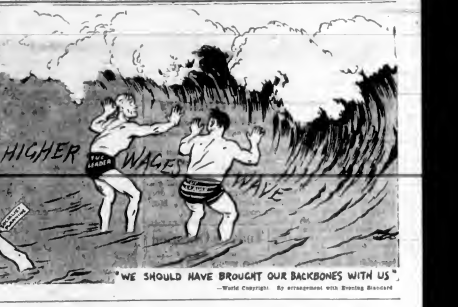

From Canada's Capital . . .

By HAROLD DINGMAN

OTTAWA.—About $40,000,000 a month in United States cash is being spent in Canada on behalf of European relief, but the brain-trusters in Ottawa are developing a sick headache; there's mounting evidence that this big-spending is going to be curtailed.

From Washington there has come a definite indication that the United States Government wants Canada to contribute a share to Europe either by loans or by outright dollar-grants.

It is doubtful if the Cabinet will undertake this by order-in-council although this Cabinet is quite notorious for undertaking major measures of legislation in the Back Room of the East Block, and without consulting Parliament. A little over a year ago now the Cabinet imposed new taxation and drastically restricted Canadian buying in the United States.

But to appropriate huge sums for Europe actually requires parliamentary approval. Parliament is not expected to meet until January unless this developing financial crisis is considered big enough to warrant a special session.

The only thing the Cabinet could do (legally) is unfreeze a $255,000,000 credit to the United Kingdom. This is the balance of a $1,500,000,000 loan. It is assumed here that Sir Stafford Cripps will be here next week to try to speed up this arrangement.

In the meantime Ottawa experts are somewhat nervous about pressure from Washington to provide Canadian credit to countries now purchasing through Washington.

* * * *

OIL WEALTH ASSURED

There is a possibility that several hundred oil wells—up to 500—will be drilled in Western Canada this year. Oil experts reporting to the Federal Government say there is a prospect of Canada becoming not only an independent oil nation, but also an exporter.

Actually, at the present moment, the Prairie fields do not even supply the Prairie's needs for oil. The four big fields are producing about 37,000 barrels a day and this is only about 14 per cent of the total needed by all Canada.

Yet optimism is terrific and apparently with very sound reasons. All the major United States oil companies are engaged in expensive exploration and development and Alberta is one of the four busiest oil areas in the entire world. The United States companies now spending millions on the Prairies are doing so only because they anticipate big dividends.

Already the Leduc field is more valuable than the old and declining Turner Valley field. Leduc alone could support at least 600 wells, according to oil experts.

In the Pincher Creek area one company estimates that the discoveries could produce 20,000 barrels a day. There is talk (but only talk) of a pipe line from Pincher Creek to the Pacific Coast.

The Lloydminster field is producing 5,000 barrels a day but optimists in this could rise to 50,000 barrels. Discoveries have been made over an area 43 miles long and 37 miles wide.

COMING AND GOING

When Ambassador Steinhardt arrives here about October 1 to take up his new duties as the chief representative of the American Government, he is likely to plan for a short stay.

An appointee of President Truman, he will now to submit his resignation if Governor Dewey becomes the next President.

Ottawa is regarded as one of the juicest jobs in the diplomatic force. He gets a $25,000 salary, a huge house, liberal expenses, private car, a place at his disposal, etc.

Observation Car:

By O. B.

IF food prices continue to rise, "dollar to doughnuts" will soon become an even bet. A bridge expert, consulted, there are no natural players. In other words, it takes practice to kick the right person under the table . . . If some persons were as sour as they look the world would be in even a worse pickle . . . From Canadian Business, Montreal: "Inflation can be checked if all classes of the community would submit to the necessary sacrifices. Politicians, businessmen, workers and consumers, farmers, investors and the electorate generally would have to be won over. Not only would Government expenditures have to be reduced, but capital expenditures by business would have to be cut, which would destroy hopes for better and cheaper goods in the future. It would also mean letting Government bond prices find their own level, which would penalize those who have saved diligently. In essence, to check inflation at this juncture would necessitate spartan measures to reduce immediately the volume of money outstanding, and at the same time increase the production of consumer goods with a corresponding, if contradictory, reduction in capital activities. Under existing conditions such an attack on our inflation problem is not feasible. The best cure remains enlarged production through increased efficiency, regardless of the consequences of an eventual oversupply". Winston Churchill stated during a recent speech: "Lately I have taken to farming in a modest way. I think that if I had heard about it when I was young I probably would never have gone into politics" . . . Lord Chesterfield wrote: "When a man seeks your advice he generally wants your praise" . . . One trouble with being a great success in life is that there is not enough time for loafing.

A Farewell to the Romance of Steam

(From The Los Angeles Times)

THOSE of us born four or more decades ago will receive with particular regret the announcement that the American Locomotive Co. has built its last steam engine. Henceforth it will produce only Diesel-electric power plants for the nation's railroads.

The small boy of today and tomorrow will thus be denied the pulse-stirring sight of 2-10-2 wheelers thundering along the high iron with drivers clanking and steam chests hissing as they haul long strings of freight cars or passenger coaches across the land.

Their place is to be taken by those streamlined, low-slung power plants, articulated like a centipede and incapable of any challenge to the winds but an aional blast on an unmusical air horn.

Will the wonders of the atomic age make up for those pre-automobile and pre-airplane days when a youngster sauntered down to the depot to witness the arrival and departure of the flier, to speculate upon the strains and fates of the blase passengers, and to nudge homeward, fatigue an occasional sister out of one's eye, and straining to hear the last faint "whoo-whoo" of the locomotive which helped open and closed velvet the West. First, the wood-burning "tea kettles" with their bulbous spark-arresting smoke-stacks which stampeded skittish horses and petrified the Indians of the plains and the mountains.

Comes to mind, as if it were yesterday, the foreboding wail of train whistle during the Great War years when the troop trains rolled endlessly in the night from western training camps to points of embarkation for the east.

Who, born back in those days (not too long ago) could imagine a jet job in automobiles or airplanes, does not have his precious memories awakened by the mere sound of a locomotive whistle? Perhaps it's that first trip when you were put aboard to travel alone to visit with Aunt Emma for the school vacation and experienced for the first time the kindly pat on the head by the conductor, ticket-punching conductor, were impressed by the stylish bearing of the sandy hatchet, and were aware of every clickety-clack of the wheels over the rail-joints.

Fun, Fact and Fiction

Conscience is that which makes a man tell his wife something that he thinks she is going to find out.

* * * *

Five unarmed Russian trawlers standing off Malta were transformed by report into five Russian warships which refused to answer signals. Thus rumor grows.—Ottawa Journal.

* * * *

Everyone feels surprised when an Indian Summer surpasses the real thing.

* * * *

A good education is what enables you to worry about things in all parts of the world.

* * * *

A woman was putting her little girl to bed early one evening after a very trying day with the child. The girl had been in mischief all day and the mother was a bundle of nerves as she day ended. Rebuking the little girl for having been cross and ill-tempered, the mother received the following reply:

"All I've got to say, Mummy, if that it's temper when it's me and nerves when it's you."

Today's Answer

Question on Page 8

The grand jury was abolished in 1933 by an amendment to the July Act, brought into force on August 3.

Victoria in Beard and Crinoline

From Files of The Daily British Colonist for September, 1861

By G. E. MORTIMORE

CITIZEN with a high opinion of his professional standing received scant courtesy in police court, The Daily British Colonist reported.

"Mike Mitchell—The young man appeared in the prisoner's dock yesterday morning at the police court to answer charges of drunkenness and cutting off a pistol.

"Officer Taylor, who made the arrest, deposed that he heard the report of a pistol, and on proceeding to the rear of Johnson Street found Mike seated on the ground with a revolver—the barrel of which had apparently been discharged—in his hand.

"Mike informed the magistrate that the barrel discharged was only loaded with powder; that the pistol belonged to a friend; and that he was not in the habit of carrying weapons.

"Mr. Pemberton—What is your occupation?

"Mike—I'm champion dancer of the world.

"Mr. P.—What's that?

"Officer—A big dancer, your honor. He dances at the theatre.

"Mr. P. — Oh, well, as you seem hardly able to understand your position, my man, I will remand you for one day.

Next day The Colonist noted that the application of Mike, counsel, Mr. Dennes, the 'champion dancer of the world' yesterday was discharged from custody on the payment of $5 and costs of the court."

"Assault With a Board" and "Assault With a Hammer" were the other headlines in that issue of The Colonist.

It turned out that the accused and others were still waiting for their wages for a Bummer's work on the Government road. He said he had a wife and four children to support. He finally got 50 cents in the dollar. The board-wielder was bound over to keep the peace.

"Alexander Phillips, soda water manufacturer, appeared in the police court to prosecute John W. Barton, a colored man, whom he charged with having struck him on the head with a hammer . . .

Prisoner had accused Phillips of stealing bottles, and that righteous man had slapped back "You're a liar." To this pipe of peace, Barton replied with a hammer. His case was sent to the Court of Sessions.

Harvest Time on Prairies

Harvest on wide Prairie grain fields is in full swing again, and there is wide variety of methods used to gather in crop. Binder is shown photo in last disappointing, although there are many still at work this Fall, owing to shortage of more modern machinery. Binder calls for more labor than modern combine harvester, since sheaves must be stooked and threshed after they are tied up by binder

U.S. Lawmakers, Union Heads Differ On Repeal of Taft-Hartley Labor Act

WASHINGTON, Sept. 11 (AP)—To repeal or not to repeal the Taft-Hartley Act—that is a thundering question in the political campaign.

President Truman and practically all labor union leaders demand repeal. However, they differ widely among themselves as to what they mean when they say "repeal it."

The Republican party and most of industry say in effect, "Let's not repeal it. It's sound law. But we must study constantly to improve it." They differ (though they aren't emphasizing these differences now) as to how the law should be "improved." Some want to tighten the restrictions on unions. Some want to add more curbs, others want to keep the law exactly as it is.

Here is a bit of history:

From 1935 to 1947, the Wagner Act was the law of the land. It guaranteed the right of workers to organize and bargain collectively through representatives of their own choosing. It provided legal machinery to prevent employers from interfering.

On June 23, 1947, Congress passed the Taft-Hartley Act over the protests of President Truman.

AMENDMENTS

The first part of the Taft-Hartley Act is made up entirely of amendments to the Wagner Act. There are no many additions that no one calls it the Wagner Act any longer.

The new law retained the old provisions but for the first time gave certain rights to employers and industrial workers (including non-union workers), and provided machinery to prevent unions from interfering. The new law also contains many curbs on labor unions.

John L. Lewis, president of the United Mine Workers, wants to wipe out both the Taft-Hartley Act and the Wagner Act. He doesn't want the Government to interfere with labor relations at all.

The position of President Truman is something different. He favors a new law somewhere between the Wagner Act and the Taft-Hartley Act.

Labor unions want the Taft-Hartley law repealed because the law restricts their actions. They say it is unfair, one-sided, based on a desire to weaken them as an influence in American life. They say it gives employers in some industries the power to destroy them.

...Oddities...

SALEM, Mass., Sept. 11 (AP.)—Frank Whiting, 63, seeking a divorce, testified yesterday that he wouldn't find a place to sleep in his home when he returned from duty at 4 a.m.

He "sometimes waiting from 6 to 11 a.m. before some of my in-laws would give me a bed. I was supporting five in-laws at the time."

LONDON, Sept. 11 (CP) — Hempstead Hamlin North London is the place to go for a meal of thistle root, bracken asparagus and cups of dandelion coffee.

G. N. Landale, a Scottish engineer, has discovered more than 100 ways of supplementing Britain's postwar austerity menus from wild vegetation on the Heath's 240 acres.

Delicacies include oyster, mushrooms, sow-thistle cabbage and thistle roots (which taste just like artichokes).

Beverages include coffee from yellow iris seeds, tea from sloes and beer from stinging nettles—"only it tastes much better than beer. It's more like champagne."

HOLLYWOOD, Sept. 11 (AP.)—Comedian Bob Hope choked an eye of 'em last night.

Bob was gagging at an after-dinner rehearsal for his Winter radio show when he gasped for breath. Other members of the cast called Hollywood Emergency Hospital.

Dr. Nicholas M. Riho removed a fish bone from Hope's throat. Bob recovered his composure and the rehearsal went on.

POLITICAL SENTENCES

BUENOS AIRES, Sept. 11 (AP.)—Eight women yesterday were sentenced to 30-day jail terms on charges resulting from their opposition to a proposed overhaul of Argentina's constitution. They were accused of disorderly conduct and holding a political meeting without a police permit.

WICKERSWORTH, Derbyshire, England (CP).—Soaring price of pig lead, new in short supply and selling at £90-£100 ($360-$400) a ton, has started a rush to reopen old lead mines in the Peak district near here.

New Traffic System Will Be Tried Out

VANCOUVER, Sept. 11 (CP.)—School children may soon be protected by fingertip-controlled traffic lights at dangerous crossings.

Pedestrian-actuated signals will be installed at two busy intersections for a test, it was learned today. Pressure on a button will actuate red lights facing each direction.

If they prove satisfactory, 30 of the new-type signals will be installed.

Ship Owners Not Dealing With Dockers

SAN FRANCISCO, Sept. 11 (AP.)—The strike-bound West Coast shipping industry flatly refused today to deal with C.I.O. longshoremen in moving army cargoes because "we don't do business with Communists."

Shipowners and waterfront employers, jointly rejecting proposals for handling army supplies with union labor, thus joined the latest in the "showdown" struggle which has paralyzed Pacific Coast ports since September 2.

The industry said it believed the army could move all necessary cargo from the struck ports without the help of Harry Bridges, longshore leader.

An employer spokesman called attention to a report that five army transports are available here with capacity to handle 50,000 tons of cargo. He did not suggest openly that soldiers substitute for Bridges-longshoremen. But he did say if the army supplied the labor, the industry would supply "our own help," from walking bosses to gear superintendents.

Harry Bridges, C.I.O. longshore leader, and his Communist party line allies have prevented this industry from continuing to function, either for the army or its thousands of commercial shippers," a joint industry statement said.

"Because of his 14 years of sabotage to this industry, and his last act in calling a strike without a strike issue, we have at long last resolved that we cannot do business with Communism."

Immediately, the longshoremen's union answered by saying its position continued to be one of readiness to negotiate an "interim" agreement for duration of the strike with any firm having a contract with the army.

It charged that the employers' offer to supply cargo-handling gear to the army was made for "strike-breaking purposes."

AUSTRALIAN JOBS OPEN

CANBERRA, Sept. 11 (Reuters).—More than 100,000 jobs need filling in Australia, including 27,000 vacancies for women and girls, Edward Holloway, Labor Minister said today.

Former Japanese Pilot To Be Educated in U.S.

TOKIO, Sept. 11 (AP.) — Robert Nishiyami, 23, a former Kamikaze pilot, left by plane today to learn in the American way of life.

His four-year Odyssey and education will be financed by a dead American soldier, Robert Johnstone of Downington, Pa.

Johnstone, who died in the Philippines, bequeathed his $15,000 insurance for the education in American ways of one of the Japanese enemy.

Nishiyami will study at Pennsylvania's Lafayette College and will major in liberal arts.

He was visibly moved today when he left Haneda airport, aboard a Northwest Airlines plane.

"I wish I had known him," he said of his benefactor. "If his body has been returned to America I must hasten to his grave. He had so much greater vision than we Japanese in the hysterical days of the war."

The Japanese pilot, who had pledged his life to his country in a suicide dive on an American warship, said farewell to his wife, Helen, a Stanford graduate, and his two-year-old daughter Rhoda.

When he completes his education, Nishiyami said he wanted to return to Japan as a teacher, even though the pay is small.

"I want to share my opportunity with others," he said. "I believe that is what he would have wanted."

Nishiyami has been assistant manager of an American Air Force billet in Tokio.

South Claims Gain in Votes

ATLANTA, Sept. 11 (AP) —States Rights Democrats today jubilantly claimed 45 electoral votes from six states and, in addition, had a place on the general election ballot of four others.

Their campaign of opposition to President Truman's civil rights program also was bolstered during the week by Herman Talmadge's "white supremacy" victory for the governorship of Georgia.

In the face of the new party's growing strength, Truman gave up his plans for a Southern campaign tour and said he would appear only at strategic spots, for one-night stands.

The States Rights ticket of J. Strom Thurmond and Fielding L. Wright won ten more electoral votes in Louisiana when Democrats there removed Truman's name from the Presidential ballot.

The action, in effect, gives the state's ten unpledged electors to Thurmond, now governor of South Carolina. Howarter, court action in behalf of Truman is expected.

Thousands of Courses, Scholarships At U.S. Colleges Outlined in Book

NEW YORK, Sept. 11 (AP.)—Did you know there are 17,778,652,167,317,310 ways to earn a Bachelor of Arts degree in the United States and among the 11,031 institutions granting degrees, no two agree on academic requirements—not even in related denominational colleges.

These are among the strange sidelights on higher education recited by Col. Clarence E. Lovejoy in Lovejoy's Complete Guide to American Colleges and Universities (just published, Simon and Schuster).

Col. Lovejoy was formerly alumni secretary at Columbia University.

Not all 42-8 college scholarships are for football stars. Frail, fragile youngsters have not been forgotten. The Will Rogers Foundation scholarships are for physically handicapped youngsters. The Nancy Nelson Pierce scholarship at Princeton goes to applicants "not of normal physical strength."

FOR INDIANS ONLY

There's a scholarship at Sarah Lawrence College for a Navajo Indian. The University of Michigan has scholarships awarded to Indians recommended by the Secretary of the Interior.

Westmont College (California) students are prohibited from using liquor or tobacco and must sign an agreement to refrain also from gambling, dancing, card-playing and attendance at theatrical performances, including motion pictures.

Since 1900, Massachusetts Institute of Technology has had the 350,000 Billings student fund for those expected to "abstain from alcohol and tobacco in any of its forms."

And there are scholarships that go begging. For two years Yale has used newspaper advertising trying to find applicants for the Leavenworth scholarship, worth $430 annually and open to men with the surname Leavenworth.

Others bearing the name De Forest are also always hard to find for Yale's De Forest scholarship.

The University of Chicago has scholarships for women of Greek, Swedish and Polish descent. Bryn Mawr has a four-year scholarship for a Chinese girl.

JANITORS SONS

Northwestern University has eight scholarships for sons and daughters of the American Federation of Labor's Chicago Flat Janitors' Union. The terminal system of New York taxicabs started this year offering two college scholarships to children of taxi drivers.

And the things some colleges teach: Hastings College, in Nebraska, teaches mortuary science. North Carolina State College of Agriculture and Engineering has established a chair in plumbing and heating. It would be hard to find a college, even a teachers' college, that doesn't teach some form of journalism. Last year Boston University established a separate School of Public Relation, a course also taught at McMurray College in Texas Cosmetology—beauty culture—is taught at St. Paul's Polytechnic Institute, a Negro college in Virginia.

Woman Defies Communist Troops

SINGAPORE, Sept. 11 (AP.)—An English woman armed with an old pistol today tried to fend off 40 Communist insurgents who killed her planter husband.

When her ammunition was exhausted, Mrs. Jean Wilson ran into nearby jungle and hid. The Communists looted her home.

Her husband, George Wilson, 30 of Melrock, Derbyshire, assistant manager of an estate in Selangor State and veteran of the Burma campaign, was killed at a Communist road-block.

PENNY WISE—By George Randall

"Alfonso! Can't you ever forget you were a rightrope walker? I'll be glad when we move into that new house George Randall found for us. It has a soft lawn in case you fall!"

GEORGE RANDALL
Real Estate & Insurance Brokers
PHONE E 6169 and E 7515 1309 DOUGLAS STREET VICTORIA B.C.

THE WONDERFUL NEW
CHEVROLET
THE GREATEST VALUE OF THEM ALL

Stylemaster Series
SUBURBAN COUPE $1747
5-PASSENGER COUPE $1642
TOWN SEDAN $1643
SPORT SEDAN $1640

Fleetmaster Series
5-PASSENGER COUPE $1972
TOWN SEDAN $1848
SPORT SEDAN $1853

Fleetline Series
AERO SEDAN $1977
SPORTMASTER SEDAN $2068

Plus 3% B.C. Sales Tax

Wilson MOTORS LTD.
VICTORIA'S CHEAPEST SERVICE WAY

FURNITURE STORAGE
"LOOK BEFORE YOU STORE" . . . IT PAYS
We Welcome Your Inspection of Our Facilities

STOCKERS SECURITY STORAGE LTD.
VICTORIA'S FINEST FURNITURE • • WAREHOUSE MOVING • PACKING
PHONE G 5119

EXPERT RADIO SERVICE

If your radio is not giving the ultimate in performance or is noisy, have it thoroughly checked and repaired by our expert service staff.

M. LENNON McFEELY M&M & PRIOR LIMITED
PHONE G 1111 ASK FOR "SERVICE"

They're Versatile
...They're Smart
These Gabardine 3-Piece Suits

They're just what you need for the perfect Fall ensemble. Tailored suits, with matching enhancing coat, in gabardines and wools. Full satin lined and interlined and with hand-stitched edges and in colors wine, grey, two shades of green, Royal blue or brown. Sizes 12 to 20.

From $75.00 to $107.50

ON OUR MEZZANINE FLOOR
Coats
FOR THE YOUNGER SET
Just right for school, primary to junior high . . . sizes 3 to 15½. Snug trim wools, some with hoods, others with matching hats and berets . . . it's a selection you must see at Eddy's budget clipping prices.

Eddy's
Modern Store for the Modern Woman
1661 Douglas Street

Telephone B 5443

"Station Wagon" has a

A cute grey tweed, cranberry calf sole brown calf, forest green calf.

$13.95

a new version of your beloved step-in slipper . . . "Station Wagon" takes you places in the nicest manner . . . so refreshing as a "soda" . . . so definitely versatile for most any ensemble . . . with the blissful comfort of a mid-way heel.

Ingledew's
740 Yates St
where you think of fine shoes

Old Dock Site Dismantled

—Colonist Photo.

Hammers and wrecking bars are ripping through this ancient dock site at foot of Fort and Bastion Streets on property owned by fishing firm of J. H. Todd & Sons Ltd. Officials of firm say new dock may be built at site, but no plans made yet. Dismantling of wharf and two large sheds will be completed in short time. It is believed wharf was built in, or about, 1843 by Canadian Pacific Navigation Company, bought out by the C.P.R. in 1901.

Veteran Coast Vessel May Be Sold, Scrapped

Marine News

After serving the British Columbia coast for the past 40 years, the veteran passenger ship St. Princess Charlotte, of the C.P.R.'s B.C. Coast Steamship Service, may soon be scrapped or sold to foreign interests, it was learned yesterday.

It is expected the three-funnel ship will be taken out of service next year following delivery of the company's two new vessels, Princess Margarita and Princess Patricia, from shipyards in Glasgow.

Federal hull inspectors recently reported to Ottawa on the ship's condition, and it is expected she will be given no more than a six-months licence for operation. The new ships will be here within that time.

Princess Charlotte was designed by the late Capt. J. W. Troup, and was built at the Fairfield Shipbuilding & Engineering Company yards in Glasgow, Scotland. She inaugurated the "triangle run" between Victoria, Vancouver and Seattle in 1908.

With her at the time was the S. Princess Victoria, "wonder ship" of the C.P.R., which is still operating on the Vancouver-Nanaimo run after 45 years. Princess Charlotte remained on the "triangle run" until 1926 when she was replaced by the Princess Kathleen and the old Princess Marguerite. She then entered the Alaskan service.

Princess Charlotte will be the second C.P.R. veteran coastal steamer to be disposed of by the company in the past several years. S. Princess Alice has been out of service for a long time, awaiting purchase by a foreign country or scrapping. She is still tied up in the Inner Harbor.

Stand Firm

Weal Coast shipowners yesterday refused to deal with striking A.L.C. longshoremen to handle army cargo piling up in Pacific Coast ports. The union had agreed to work army shipments on a pre-strike basis.

The Waterfront Employers Association and shipowners made their decision after Secretary of the Army Royall referred a union-army agreement to West Coast stevedoring firms to resume work on army cargo on the basis existing before the strike.

Will Attend

Harry Davis, president of the Canadian Seamen's Union (T.L.C.), has arrived in Halifax en route to Luxenburg, where he will attend a special conference of the fish-handlers union and the fishermen's reunion.

Asked whether the national executive would call for a strike vote, requested by deep-sea unions on both coasts, Mr. Davis said: "That's why I came."

"Halifax will be the key centre if the strike is called," he said.

In Vancouver

The motorship Avranji docked here shortly after 7 a.m. yesterday to complete her first Pacific coasting stone being commandeered by the Admiralty in 1941 for troop service.

The 17,481-ton white-hulled liner was escorted into Victoria's harbor Friday night.

MERCOLIZED WAX CREAM

for your COMPLEXION

This thin outer layer of skin called the *neat skin* is the oldest of skin layers. It becomes dull, dark, bruised and bronzed by wind and sun, covering up the natural beauty and making skin unattractive. Mercolized Wax Cream with its lovely bleaching action on the skin surface will be a delightful purpose. Near skin beauty results with a soft glowing freshness and radiance that all women desire. Use only as directed.

Sold at Drugstore Cosmetic Counters

Pack Down

British Columbia's salmon pack of this season new totals 885,383 cases, as compared with 817,177 cases for a corresponding period last year, reports the Chief Supervisor of Fisheries.

Sockeye continues to lead the pack as far as species are concerned, with 253,507 cases to date.

Packs of other varieties are as follows:

Springs, 12,023; steelheads, 4,309; bluebacks, 19,407; coho, 116,837; pinks, 397,758, and chums, 183,478.

The pack figures cover commercial fishing districts Nos. 1, 2 and 4. Each case represents 48 pounds.

Now at Sea

The Astoria pilchard fleet was at sea yesterday with a promise of 800 ton for all the sardines they catch.

This was the price asked by the pilchard fishermen during weeks of negotiation. Packers agreed last week to pay the 800 for all pilchard as soon as the oil content reached 40 gallons per ton.

Until now fishermen were receiving 850 for canning fish but only 840 for fish converted into oil.

Plane Leaves

An R.C.A.F. North Star took off for Winnipeg yesterday with two crew members of the destroyer H.M.C.S. Athabaskan, stricken last June with poliomyelitis, and a four-man naval escort. They will be taken to Bonnechere hospital in Toronto for physiotherapy treatment.

The men—O.S. William Purvis, of Toronto, and A.B. Dwight Coates—were accompanied by Surgeon Lt.-Cmdr. Gray, a nursing sister, Mrs. W. F. Purvis, mother of O.S. Purvis, of Toronto, an orderly and another naval officer.

Big Catch

Columbia River packing firms were hose-deep in salmon as fishermen resumed from the first night of the season with the year's record catch.

Packers estimated the best averages was more than 3,000 pounds, but said the catch was so huge it would be some time before an accurate count would be possible.

Some gillnet boats came in with 8,000 pounds. One boat reported getting 3,500 pounds in one set net.

The heavy catches were made from Tongue Point to the mouth of the river. Up-river and mid-river catches varied from excellent to poor.

One unlucky fisherman, Henry Ollila, Long Beach, Wash., lost his 8,000-pound catch when his boat sink swamped after going aground in the river channel. The Coast Guard pumped out the boat and towed it to Ilwaco.

Ship Docks

The Canadian aircraft carrier Magnificent, under the command of Commodore C. R. Miles, slipped into Halifax harbor yesterday after a ten-day cruise, which took her as far north as Hudson Bay.

Notice to Mariners

The light on Crowther (Blind) Channel has been moved to the day beacon on Anne Island in Wooleys Channel, T. F. Morrison, acting agent of the Department of Transport, said yesterday.

Mariners are also advised that the red spar buoy near Steele Cannery, Moolka Sound, is reported missing. It will be replaced as soon as possible.

The outer lighted buoy in Templar Channel, Claoquot Sound, is reported extinguished, but will be fitted as soon as possible.

Reopen Cunard Service

The 20,000-ton sister liners Samaria and Scythia will reopen Cunard White Star's direct Canada-London passenger service next month.

Returning to peacetime work after eight years with the British Ministry of War Transport, the two liners will operate from Quebec to London during the St. Lawrence navigating season, with the Samaria opening the service on October 2, followed by her sister ship on October 16. During the Winter Halifax will be their Canadian port.

The 600-foot ships are able to carry 1,800 passengers each in single class.

End of the war showed the Samaria travelled 260,000 miles and had carried no fewer than 179,000 passengers. Scythia travelled 223,000 miles and carried 134,000 passengers. These figures apply to wartime service of the liners.

During the war Scythia was out of service for several months. Struck by an aerial torpedo off Algiers in 1942, she received a temporary patch-up there, then crossed the Atlantic unescorted, for more extensive repairs at New York.

Members Gorge Vale Golf Club

Tuesday, September 14, at 8:15 p.m. is the date of your emergency meeting. OBJECT: Enlightenment and prospective purchase of the property. Make every effort to attend this important meeting.

TALK ABOUT A HOUSING SHORTAGE...

BOB RENT

THERE IS NO HOUSING SHORTAGE for MOTHS

They may be homesheeding right now in your favorite suits or dresses.

Better protect your clothing with U-San-O, the Insured Mothproof Cleaning System.

U-San-O is part of our regular cleaning service. Call us today and forget your moth troubles.

STANDARD STEAM LAUNDRY, LTD.
LAUNDERERS • CLEANERS
841 VIEW STREET G 4161

Isben's Famed 'Hedda Gabbler' To Be Presented on Network

This Week's Radio

Henrik Ibsen's "Hedda Gabbler," will be the feature presentation on the C.B.C. Wednesday night program of September 15 at 8 p.m.

A play about the absurd of social life, this is one of Ibsen's most brilliant studies of the boredom and emotions of a bored and beautiful young matron who appeases her frustrated desire for success by hating other people's friends away from them.

Howard Rose, assistant drama director for the B.B.C., produced the play which was recorded in London. His work may be familiar to Canadian audiences through several of his other drama productions heard on previous C.B.C broadcasts.

The title role will be played by Barbara Cooper, well-known British stage and radio actress, who in Mrs. Howard Rose in private life.

Ibsen, when writing "Hedda Gabler" in 1890, was convinced that society at the time was "sick unto death," and in this play—reminiscent of Greek tragic intrigue—he attempts to diagnose some of its diseases, leaving it up to the audience to decide the remedy. But he does not pose as a moral teacher. His simply describes the evil he sees in human beings, human emotions and human destinies, with a powerful, pitiless expression that gives "Hedda Gabler" great dramatic force.

* * *

Wayne and Shuster, Canada's top comedy team who returned to the air for another series of broadcasts last Thursday night will again be brought to Canadian listeners next Thursday at 8.30 p.m. P.D.T., over the C.B.C. Trans-Canada Network.

This will be the third season that Wayne and Shuster have presented their popular variety program.

* * *

Tomorrow evening the Northern Electric Hour will be presented for the second in a series of six broadcasts over the Trans-Canada network of the C.B.C.

This year the program will originate alternately from Montreal and Toronto. The first broadcast was staged in the Cardy Hall, Mount Royal hotel in Montreal. Toronto programs will, as in the past, be broadcast from the local C.B.C. concert studio.

Featuring prominent Canadian music artists, the program will also include two concert orchestras participating alternately—one in Montreal one week and the other from Toronto the following week.

A French version of the Northern Electric Hour will be heard over the Quebec regional network.

* * *

The work of a west-coast writer, Edgar D. Smith, will be presented this Thursday, September 16, at 9.30 p.m. on C.B.C.'s Vancouver Theatre in its current series of mystery stories.

A Friend play by Mr. Smith will also be heard the following week. The title of Thursday's script is "The Murdering Cobra" which concerns the elegant and satirical Dr. Chinner and his love for money with his results.

* * *

The Happy Gang will begin its twelfth year on C.B.C. and M.B.S. tomorrow.

The format of the program has remained essentially the same and this year will be no exception. The gang has grown with time and today includes Ray Sloan, organ; Bert Pearl, emcee and singer; Cliff McKay, clarinet, saxophone and singer; Bobby Gimby, trumpet; Jo Nicol, bull fiddle; Jimmy Manzer, vibraphone and piano; Len Snider, piano and organ; Blain Mathe, violin; Eddie Allen, piano and accordion; Ken Sparling, drums and "Joke Pot" specialists; and George Temple, producer.

Broadcast time for Monday through Friday programs is 10:15 a.m. P.D.T.

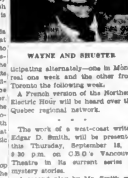

WAYNE AND SHUSTER

DINE TODAY AT THE Windermere Hotel
DINING ROOM
We are open daily from 8 a.m. to 7.30 p.m.
"A quiet place for an enjoyable meal"

LITTLE LULU

"Kleenex" pops up too!"

LITTLE LULU SAYS . . . Try Kleenex, the tissue that comes in the patented Serv-a-Tissue box — and you'll use why 9 out of 10 tissue users like Kleenex best.

Softer! Stronger! Whiter! Canada's favourite tissue comes in a variety of sizes.

© Canadian Cellucotton Products Co. Ltd. #7 K. Reg.

Retail Bulletin Number 70
W.P.T.B. 82798

War Surplus Stock

QUANTITY 100 ONLY

PRICE 1.95 EACH

BRAND NEW

Nurses' Aprons

Heavy white duck with deep bib, gored skirt and 2 pockets. Complete wrap-around protection. Suitable for domestic science classes, nurses, waitresses, etc. Sizes medium and large.

Selling for a Fraction of Their Original Cost

The "WAREHOUSE"

1110 GOVERNMENT ST. Near C.P.R. Ticket Office
1470 DOUGLAS ST. Near City Hall

"WE CLOTHE THE FAMILY"

LEARN TO SPEAK
Through the Help of Your Friends

Toastmaster Clubs Opening for Winter Season as Follows:

THUNDERBIRD—Wishbone Grill. Sept. 13—6:30 P.M.
VICTORIA—Strathcona Hotel... Sept. 16—5:45 P.M.
UNION—Strathcona Hotel..... Sept. 17—6:30 P.M.

Prospective members will be warmly welcomed at any of the above clubs. An inexpensive but effective method of learning to speak.

Over 4,000 dentists say—NEW IMPROVED
COLGATE TOOTH POWDER
with the 3-minute routine
GETS TEETH SPARKLING

• Brush your teeth twice a day with COLGATE TOOTH POWDER.
• Brush all three surfaces with COLGATE TOOTH POWDER—being edge, inside and outside.
• Always stroke your brush away from the gums.

REMEMBER: The last word in cleaning teeth is your mouth.

15c, 25c, 45c

CLEANS YOUR BREATH AS IT CLEANS YOUR TEETH!

DIE VALUES IN IRONS

1. ROYAL ELECTRIC IRON
Chrome-plated with beveled sole-plate for easier ironing. Long life element. $3.95

2. G. E. DELUXE IRON
Weighs only 3 lbs. yet has extra large soleplate to speed ironing. New Shadow Dial provides finger tip control while ironing. $12.95

3. SILEX ELECTRIC STEAM IRON
Can be used without water as a regular iron or with water as a steam iron. Automatic heat control. $23.50

Dependable Toasters

TWO-SLICE TOASTER
Toasts two slices at a time with automatic lift. Current shuts off automatically when toast unit is raised. $14.95

AUTO-FLIP TOASTER
The above model plus top-of toast turner. Small. Permits a pleasing decoration. $6.95

SPECIAL THIS WEEK
Fast and Efficient

KWICKY JUICER
For commercial fruit juicing. Built to withstand catchup pulp and seeds. Easy to clean.
Special $1.49

BOILS WATER IN A HURRY!

G. E. HOTPOINT ELECTRIC KETTLE
Will boil enough water for four cups of tea in three minutes. Beautifully finished in lustrous chrome with black bakelite handle. Wide spout for easy filling.
New Low Price $14.50

BUY NOW ON OUR CONVENIENT BUDGET TERMS

Real Value - Outstanding Performance!

Firestone Vacuum Cleaner
A smart, new design in tank-type cleaners. Surprisingly light in weight, requiring only a minimum of effort to operate. $89.50

EKCO Pressure Cooker
Cooks tender—conserves food flavor and vitamins. $13.25

FOR EXTRA VALUE, EXTRA QUALITY MERCHANDISE
You'll Enjoy Shopping at
Streamline Sales LTD.
Your Friendly Firestone Dealer Store
821 YATES ST. NEXT DOOR TO NATIONAL MOTORS PHONE E 2429

Little Stories for Bedtime

By THORNTON W. BURGESS

THE WOOD MOUSE MAKES BUSTER BEAR SUN

Of all the little people who live in the Green Forest, Whitefoot, the Wood Mouse, own cousin to Danny Meadow Mouse, is one of the smallest, the most beautiful and the most timid. They say of Whitefoot that he actually tries to run away from his own shadow, and that the sound of his own voice makes him jump. Of course we don't believe this. It is just a way of saying that he is very, very timid. But I guess you and I would be just as timid were we in Whitefoot's place. You see he is such a little fellow, such a dear little fellow. He has no way of protecting himself except by running away and hiding. He is so little to fight. So it isn't that he is a coward that makes him so timid. It is because he knows if he is caught he can do nothing to help himself, and because he knows that night and day sharp eyes are watching for him, keen ears are listening for him, and wonderful noses are trying to find him.

You see there are many people who are fond of Whitefoot, very fond indeed. Not in the way you and I are fond of him, are those neighbors of his fond of him. No, as a choice jid-bit for their stomachs. So they are forever hunting for him—in the daytime most of the members of the Hawk family and even Blacky the Crow when he has nothing better to do, in the night Hoot the Owl and Reddy and Granny Fox and day or night, as the fancy takes them, Shadow the Weasel and Billy Mink. Even Buster Bear hunts Whitefoot when he has nothing else on his mind. Do you wonder that Whitefoot is very shy, very timid, and always ready to run and hide at the least sound?

On the day when Buster Bear had twice been frightened by Farmer Brown's boy and really had no cause for being frightened, Whitefoot himself had twice been badly frightened, but, unlike Buster, he had had real cause for fright. Once he had failed to see Redtail the Hawk watching from the top of a tree and had ventured out for a bite to eat. Redtail's great claws had missed him by so little that it was five minutes before Whitefoot could make himself believe that he was really safe. Once Billy Mink had chased him into a hole a wee bit too small for Billy to follow. Both times Whitefoot had been terribly frightened, but in a little while he had forgotten his fright. They happened every day of his life. Once they were over there was no use in thinking about them. He had escaped, for which he was duly thankful, so why think about them?

Just as dusk when the Black Shadows were beginning to creep through the Green Forest, he went out again. This is the time of day Whitefoot loves best, and in which he feels safest. It is a little too late for Redtail and the other hawks to be hunting, and a little too early for Hoot the Owl to be abroad. It is his play time. So Whitefoot ran about and frolicked all by himself and was quite as happy as if there were no such things as hungry neighbors with a liking for tender wood mice. Suddenly he heard heavy steps approaching and dodged under an old piece of bark. Never came those steps and Whitefoot held his breath. Peeping out he saw Buster Bear. Right away he noticed that something was wrong with Buster. He kept turning his head from side to side and looking behind him uneasily. All the time he kept sniffing and sniffing, but when he did this he held his head high.

Whitefoot gave the tiniest sigh of relief. "He isn't looking for me, that is sure," thought he. "If he was he would be sniffing along the ground instead of up in the air. I wonder what ails him, anyway? He acts as if he were afraid."

Buster passed so close that he almost stepped on that piece of bark under which Whitefoot was hiding, and Whitefoot held his breath. The instant Buster was past Whitefoot decided that it was no place for him. Buster might take it into his head to come back. Just a few feet away was the entrance to a secret little tunnel. He would be safer there. Whitefoot darted out from under the piece of bark and scurried across to that secret tunnel, and as he did so his scampering little feet rustled some dead leaves. Then a surprising thing happened. With a frightened "Woof!" Buster Bear gave a great jump and ran away. Whitefoot could hardly believe what his eyes told him to be true. He little Whitefoot the Wood Mouse, had frightened great big Buster Bear and made him run. A few minutes later he saw Buster come back very stealthily with a sheepish look on his face, and he knew that Buster had guessed who had frightened him, and he was wise enough to remain hidden. But all the rest of that night he chuckled every time he thought of how he actually had frightened Buster Bear. You see he didn't know about the other frights Buster had had that day, and how jumpy they had left his nerves.

Next story: Whitefoot Tells Tim my the Flying Squirrel

With a frightened "Woof!" Buster Bear gave a great jump and ran away.

LIFE'S LIKE THAT By Fred Neher

"This vacation is spoiling us."

"We'll never be happy under a sun lamp again."

Sunrise and Sunset

SEPTEMBER

Time at sunrise and sunset Pacific Standard time at Victoria, B.C. for the month of September 1948

Date	Sun Rise	Sun Set	Date	Sun Rise	Sun Set
1	5 30	18 46	16	5 52	18 29
2	5 31	18 44	17	5 53	18 27
3	5 32	18 42	18	5 54	18 25
4	5 33	18 40	19	5 55	18 23
5	5 34	18 37	20	5 57	18 21
6	5 35	18 35	21	5 58	18 19
7	5 36	18 33	22	5 59	18 17
8	5 37	18 31	23	6 00	18 15
9	5 38	18 29	24	6 01	18 13
10	5 39	18 27	25	6 04	18 10
11	5 40	18 25	26	6 05	18 08
12	5 41	18 23	27	6 07	18 07
13	5 42	18 21	28	6 08	18 05
14	5 43	18 19	29	6 09	18 03
15	5 50	18 18	30	6 10	18 01

Meteorological Office, Observatory, Royal Victoria B.C.

MOSTLY WATER

The world's surface is 71 per cent oceanic, 29 per cent land.

★

D is for Diggon's where artists in printing, lithography and engraving await the opportunity of carrying out your wishes and ideas. A complete advisory service is part of the art.

★

SMALLEST PROVINCE

Prince Edward Island is Canada's smallest province.

Better English

By D. C. WILLIAMS

1. What is wrong with this sentence? "I took her for you."
2. What is the correct pronunciation of "negligee"?
3. Which one of these words is misspelled? Impropriety, impressario, impostor.
4. What does the word "demonstrative" mean?
5. What is a word beginning with "pro" that means "abundance"?

ANSWERS

1. Say "mistook her for you."
2. Pronounce neg-li-sha, a as in ate, preferred accent on last syllable.
3. Impresario. 4. Expressing much, displaying feeling or sentiment: "Her nature was demonstrative."
5. Profusion.

There are about 2,000 species of ants in Australia.

Tides at Victoria

SEPTEMBER

Date	Time	H'	Time	H'	Time	H'	Time	H'
	H. M.	Ft.	H. M.	Ft.	H. M.	Ft.	H. M.	Ft.
1	0 16	7.4	6 34	5.8	12 38	7.4	18 46	4.0
2	0 07	7.5	6 31	5.9	12 38	7.4	18 46	4.0
3	0 12	7.5	6 31	5.9	12 38	7.4	18 46	4.0
4	0 18	7.5	6 34	5.8	12 38	7.4	18 51	3.9
5	0 24	7.4	6 37	5.7	12 41	7.3	18 57	3.8
6	0 30	7.3	6 42	5.6	12 45	7.2	19 04	3.7
7	0 36	7.2	6 47	5.4	12 51	7.0	19 12	3.6
8	0 42	7.0	6 54	5.2	12 57	6.8	19 21	3.5
9	0 51	6.8	7 02	5.0	13 05	6.6	19 31	3.4
10	1 00	6.5	7 12	4.8	13 14	6.3	19 41	3.3
11	1 12	6.2	7 24	4.6	13 26	6.0	19 52	3.2
12	1 26	5.9	7 37	4.4	13 39	5.7	20 03	3.1
13	1 44	5.7	7 52	4.3	13 54	5.4	20 14	3.1
14	2 05	5.5	8 08	4.3	14 10	5.2	20 24	3.1
15	2 30	5.4	8 24	4.4	14 26	5.0	20 34	3.1
16	2 57	5.4	8 39	4.5	14 41	4.9	20 43	3.1
17	3 23	5.5	8 53	4.6	14 54	4.9	20 51	3.2
18	3 47	5.6	9 05	4.7	15 05	4.9	20 58	3.3
19	4 08	5.7	9 15	4.8	15 15	4.9	21 04	3.4
20	4 26	5.8	9 24	4.8	15 23	4.9	21 10	3.5
21	4 42	5.8	9 32	4.8	15 31	4.9	21 15	3.6
22	4 57	5.8			15 38	4.9		
23	5 11	5.8			15 45	4.9		
24	5 24	5.8			15 51	4.9		
25	5 36	5.8			15 57	4.9		
26	5 48	5.8			16 03	4.9		
27	5 59	5.8			16 08	4.9		
28	6 09	5.8			16 13	4.9		
29	6 19	5.8			16 18	4.9		
30	6 29	5.8			16 23	4.9		

"The times used in Pacific Standard for the Victoria tide table are the same as those in Is hours from Midnight to midnight. The figures for height serve to distinguish high water from low water. Where double tides occur the table has been so arranged that the continuous flow occasioned during two consecutive tidal periods without interruption.

MULTI-FLEX HOMES

Are Easier to Build

Model "D", 3M — 830TU.TO

This model is equally suited to country or city suburb. Without basement it is economical to erect and complete. Has comfortable living room, dining room, kitchen, bathroom, two bedrooms, hot water heating, electric wiring, plumbing, lot 50 x 120 ft. Price $4,500 complete.

N.H.A. and V.L.A. APPROVED — Structurally eligible for N.H.A. and V.L.A. loans and pass all local building by-laws

FOR INFORMATION CALL

A. H. JACKSON

880 Island Highway, Langford — Belmont 126-W

Agent and Distributor

All Classes of Insurance

HARBORD INSURANCE LTD.

VICTORIA'S 100% INSURANCE FIRM

609 YATES STREET B 4207-8

Your Victoria SEIBERLING Dealer

Red's Service

STATION LTD.

YATES ST. at QUADRA

BEFORE a Cold

DURING a Cold

AFTER a Cold

that's the 3 way ACTION of NYAL Creophos for COUGHS & COLDS

Nyal Creophos brings quick relief in distressing coughs and colds—and helps you get well quickly.

Creophos is safe to conduct disease germs. Its moisture is proportion built up the tissues and assist you to regain strength.

If you have a cold and get relief at once with Creophos, you can be sure you have a cold—then gargle promptly with Creophos. If you have a persistent cough, start now to build up your resistance with the aid of Creophos.

Sold only by the NYAL DRUGGIST

In your community

CIB

HISCOCKS & CLEARIHUE, LTD.

YOUR NYAL DRUG STORE

Elm, Yates and Broad Sts. G 3023

HEAT VENTS

HEAT VENTS—patented, proved heat outlets—carry off internal tire heat, draw in cooler air . . . air-condition the tread of this new, safer Seiberling Tire.

A NAME YOU CAN TRUST IN RUBBER

SEIBERLING

NO OTHER TIRE LIKE IT IN THE WORLD

. . . yet it costs no more!

I would point out that this new Seiberling Heat-Vented Safety Tire is definitely *premium quality* at *standard price*. We are proud of this new safety tire of ours because we honestly believe it offers value that is unequalled in the tire industry.

President,
Seiberling Rubber Company of Canada, Ltd.

Before you buy new tires for your car, we suggest that you have a good look at the new Seiberling Safety Tire . . . because it is the *only* tire in the world that offers you *Heat Venting*.

And *Heat Venting* is the most advanced safety feature yet built into tires to reduce dangerous internal tire heat which is a major cause of tire failure.

With the new Seiberling Safety tire under your car you can drive with complete ease of mind at speeds that used to worry you . . . *Heat Venting* makes this possible.

As you drive, scientifically engineered Seiberling *Heat Vents* open and shut, open and shut! Expel dangerous internal tire heat and draw in cooler air. They air-condition the tread so it *has* to run cooler . . . SAFER.

There is no mystery about this advanced safety feature. You can *see* how it works, in a few minutes, at your Seiberling Dealer's. Here is not only the *safest* tire obtainable to-day, but also a tire that gives top mileage, looks very smart, and adds greatly to your riding comfort . . . PREMIUM QUALITY at STANDARD PRICE.

Get the most for your money! See the new Seiberling Safety Tire at your nearest Seiberling Dealer's!

IMPORTANT

You can buy the new Seiberling Safety Tire —in standard sizes —and in the new "EXTRA-LOW PRESSURE" sizes

Generous trade-in allowance on your old tires!

Vancouver Island News

From Colonist Correspondents

Photo by Mildred Marks

SEA-GOING CHURCH ARRIVES AT PARKVILLE BAY ON SCOW

Photograph shows 80 by 24-foot building from Camp Manitou arrived at Parkville Bay aboard scow in tow of tug Capilano Chief. Building was hauled from Manaimo to Brechin by truck and trailer before taking to water. After being pulled ashore at Parkville through narrow channel made in sand by bulldozer, building was conveyed to site on Memorial Avenue, opposite Parish Hall, where it will be converted into Roman Catholic Church.

Playful Whale Bothers Craft

COMOX, Sept. 11 — Drawn to Comox Bay by reports of fine Tyee fishing, Dr. Ronald MacKenzie and his mother, of New Westminster had an experience which may or may not draw more sport fishermen to this area.

The doctor and his mother were fishing for Tyee in the bay when a whale suddenly surfaced under their boat, raising the craft about a foot out of the water. Occupants were thrown to the bottom of the boat by the whale's action, but the craft managed to maintain fairly even keel.

Satisfied he had given the visitors an unexpected thrill, the whale took himself off and joined three other companions who were gamboling about the bay.

Pioneers state presence of the whales, which were seen to blow, is most unusual.

Tyee fishing continues good in the waters off Comox, with 35 to 40 pounders taking the hook regularly.

Drive to Open In Qualicum

QUALICUM BEACH, Sept. 11—The Salvation Army Red Shield campaign for funds will open here on Tuesday, with members of the Canadian Legion as canvassers. Chairman is Don Beaton, and conveners in surrounding districts are: Mrs. A. Butler, Parksville; Mrs. R. F. Butler, Errington; Albert Brooks, Coombs; George P. McColl, Mrs. Harry Burgoyne and Mrs. C. B. Clarke, Hilliers.

St. Stephens United Church will reopen today for the Autumn season. The school bus, driven by Bob Thurlbeck, will pick up pupils at Horne Lake store and Casa Del Mar.

The Findlay-White Construction Co., Ltd., have been awarded the contract to build the new liquor store at Port Alberni.

The Qualicum Beach Men's Badminton Club will elect officers and make plans for the coming season on Tuesday, at 8 p.m., at the home of Fred Parker, club president.

Like Arrangement

SOOKE, Sept. 11—Sooke residents are pleased with arrangements made to permit them to pay their water bills at the post office. In the past, it has been necessary to settle accounts at the City Hall in Victoria.

NAMED ENGINEER

ERRINGTON, Sept. 11. — A. W. Braddock has been appointed resident engineer for the water works project, the Parksville Village Commission said today. Work on the project now is well under way.

Weather Forecasts

Best Coast of Vancouver Island—Cloudy with scattered showers in morning. Winds northwest 15 m.p.h. Little change in temperature.

West Coast of Vancouver Island—Cloudy with scattered showers. Winds northwest 10 m.p.h. Little change in temperature.

ROT IT with "ROT-IT"

A Composting Compound

Make your own good earth by turning your garden waste into rich humus. "Rot-It" also kills all the weed seeds in the compost heap.

Another Old Gardener Product

AT ALL— Seedsmen, Florists, Hardware Stores, Etc.

Metchosin Fair to Open In Luxton Hall Monday

LUXTON, Sept. 11—An engraved silver tray donated by Robert Stevenson, Ltd., will be the prize for the highest aggregate at the Metchosin Farmers' Institute Fall Fair in Luxton Hall on Monday. Major L. R. Johnson, superintendent of the British Columbia Farmers' Institutes, will open the fair at 2 p.m.

P. J. Willway, entry secretary, announced on Saturday that nearly 400 entries had been received. Those who have not already presented their forms may leave them with Mr. Willway up to Saturday night.

Miss M. Searcy, convener of flower and fruit exhibits, reported that A. Main and E. M. White would act as judges. Home cooking entries in charge of Mrs. A. Strachan will be judged by Miss G. Mann, Miss M. Fernie is in charge of needlework and handicrafts.

Junior exhibits will include livestock, poultry, home cooking, drawing, sewing and handicrafts. Children will be allowed time off by the school board to display their work. The Rotary Club garden contest will feature vegetables grown by children.

Immediately following the fair opening, H. Williams will present a registered Jersey bull calf to the president of the Metchosin Farmers' Institute to be awarded as a prize.

T. Nixon will demonstrate a new method of fertilizing and planting a complete garden. The B.C. Electric Railway Co., Ltd., has erected a large marquee for demonstrations.

Luncheon under the convenership of Mrs. J. Wood will be served to judges by the Luxton and Happy Valley Women's Institutes. Tea will be served in the afternoon by a committee in charge of Mrs. Hall. Morrow Ice cream will be available for children. Mrs. H. Flatman will be in charge of a hot dog and coffee stand at night. Douglas Richards will supervise a bingo game.

Gets Contract For Courtenay

COURTENAY, Sept. 11. — Ivon Aven, a local contractor, has been awarded a contract to build 40 houses on the south side of Court-enay for the Central Mortgage and Housing Corporation. The house will cost an estimated $50,000.

Construction will be started as soon as the land is cleared of second-growth timber.

The City Council agreed to a revised plan, submitted by the corporation. The new plan will give easier access to the property. Veterans will be given first chance at the houses.

Pays Liquor Fine

CAMPBELL RIVER, Sept. 11—Edward English was fined $200 and costs under the Government Liquor Act in police court by Magistrate P. E. Lewis. English, who is employed as an hotel clerk at Quinsam, was found guilty on a charge of keeping liquor for sale.

PICKED for perfection
PACKED for protection
POURED for pleasure

The Red, White and Blue package with inner seal of Phoilim brings it to you with all its delicious aroma.

Packed by W. A. Jameson Coffee Co. Ltd., Victoria

Cost of Living Outlook Produces Ray of Hope

MONTREAL, Sept. 11 (C—Signs of a levelling off in the cost of living continued this week, most notably in the announcement of the Bureau of Statistics that the index rose only three-fifths of a point in July.

Several things, including removal of the embargo on the export of beef to the United States, have yet to show in the next index announcement in early October, but even meat prices have moderated.

In all, there is a fairly widespread feeling that living costs are around their peak.

It can be borne in mind, however, that this is on the basis of things as they are. There were similar signs last December of a price easement, and they started to bob their effect early in the year, only to have fresh demands on the economy, notably rearmament, set a new wave of increases in motion.

After several months, the current assumption is that the present pace of aid to Europe, and rearmament, now are being taken in the stride. More than that, the supply of most consumer goods is increasing.

This is being done, however, with no employment and production. In such a situation any strong new demand can have effects out of proportion to the quantity involved. Adverse international developments can throw out present calculations.

"BUYING SPREE" FACTOR

Another factor which could throw them out would be any "buying spree" which would increase the rate of turnover of money in purchasers' hands from full employment and the year's wage increases, but people seem to be searching care in their purchasing.

There are, however, conflicting signs. On the one hand the average household is finding difficulty in balancing its food budget, and is managing to get along without replacing considerable ranges of consumer goods. On the other hand there is evidence of large amounts of so-called "spending money" getting into the amusement and refreshment fields. Demand continues high for housing and automobiles.

Further, from coast-to-coast, the Canadian economy is in a state of expansion, and so long as world trade conditions stand up it seems likely there will be a lot of opportunities to make money, which will find its way into circulation. For the present, it looks like a good winter.

Vandals Wreck School Garden

PORT ALBERNI, Sept. 11—David Auld, janitor of Calgary district school, is a saddened man, and he has reason to be.

Painstakingly and with excellent workmanship, he labored throughout the Summer, in time which he might rightfully call his own, to landscape the school grounds. A fine garden of many varieties of flowers and vegetables was in evidence when Auld set to redecorating the middle of the school.

Recently he saw his labors go for naught as the result of the vicious work of vandals, who went into the garden and entirely tore up whole plants, shaking the soil from the roots and throwing them on the ground.

Police were summoned, but unfortunately too late to find a clearly-defined trail. One thing was noticeable, the foot tracks were not those of small children, but rather of model teen age boys.

Anglers Catch Cohoe by Hand

COURTENAY, Sept. 11 — Best fishing story of the week was turned in by Jack Smith, Kye Bay, and William Johnson, Cumberland, who claimed they got a fine Cohoe by the simple expedient of reaching over the side of their boat and taking it out of the water.

There is a little more to it than that, however. Earlier, the anglers had lost considerable length of line to a salmon which got away. On rowing ahead about 300 yards, the men came upon a fish floating in the water. It was the same one they had lost previously. They recovered their hook and line.

Gets Prison Term

NANAIMO, Sept. 11 — Frank James Brown, Vancouver, who pleaded guilty in police court here to a charge of stealing a suit, shoes and socks belonging to Theodore Prestay of Cassidy, was sentenced to serve two months in prison at hard labor by Magistrate Lionel Beevor-Potts.

Salmon Tries Strange Morsel

DUNCAN, Sept. 11—Salmon are getting finicky about their bait at Cowichan Bay these days.

Apparently bored by the variety of fare offered them by run-of-the-mill anglers, they are out for something new in bait this little.

Louis Langiola and Bill Arthur got a first-hand indication of this the other day when Arthur shattered their peaceful trolling operations with a startling splash.

A healthy specimen had leaped up and nipped him in the back before falling back into the water.

Comox Fisherman Believed Drowned

Provincial police said yesterday William C. Simons, a fisherman, is believed to have drowned off Comox. Simons was reported to have left Comox at 9.30 a.m. Thursday. Later his boat was seen drifting off the Comox spit and towed into port.

It is feared Simons may have fallen overboard.

A sister, Mrs K Nelson, lives at 4128 Carey Road, Victoria.

Plan Roof Repairs

LUXTON, Sept. 11.—The Luxton hall committee announced that repairs to the hall roof would probably be made this month. A campaign slogan, "Raise the Roof," is being used to call attention to a dance in the hall on September 24. Proceeds will be used for roof work.

A New Small Wolseley

It is to be expected that the new small Wolseley will meet the needs of many people who desire a small car with an eye to fall within the category of a cherished possession. It is not an attempt at small cars. This the Wolseley Eight undoubtedly is. It has the well-groomed dignity of appearance so typical of the large Wolseleys, the main lines of which it follows. It takes the eye at once by reason of its polished exterior, and the complete absence of flambuyance. The four-cylinder overhead valve engine is a compact unit, developing 33 h.p. at 4,000 r.p.m. Bi-metal pistons are used and are wire-bound to control the expansion under heat. Engine, clutch and four-speed gear box form a unit which is flexibly mounted on rubber at four points. The braking system is the powerful Lockheed hydraulic type, with little pressure required for instant action.

To drive this car is to appreciate the fact that it reaches a high standard of general excellence and refinement. It handles as nicely as it looks, which is saying a good deal. It scores on points of comfort, ease of handling, quietness and certainty of response to all the lightly operating controls. Moreover, its equipment includes every item this is required. This new small Wolseley, the aristocrat of small cars, is now on display in the showroom of Masters Motor Co., Ltd., 815 View Street.

Colwood Area To Stage Fair

COLWOOD, Sept. 11.—Plans have been completed for the Colwood Country Fair to be staged by the Colwood Women's Institute and Colwood Community Club in Colwood Community hall next Friday. The institute will be in charge of flowers, fruit, vegetables, home cooking and handicrafts, and the club will look after refreshments and entertainment.

Prizes, fruit and vegetables will be judged by J. Pearce and M. Brizew, and Mrs. J. Woods and Mrs. A Turner will judge home cooking and handicrafts. Entries must be received at the hall not later than 11 a.m. on the day of the fair.

Official opening of the fair will take place at 7 p.m., and the midway will open an hour later. Exhibits and club for charitable work in the community.

Model "J" $1,695 F.O.B. VANCOUVER

A Variety of Wonderful Exterior Finishes Available

(Many Other Models to Choose From)

Build This Beautiful "Multi-Flex" Home in Just a Few Weeks

Cost-reducing assembly-line production brings you any one of the several attractive designs of MULTI-FLEX Homes in just a few short weeks. Brilliant, modernistic and functional, this MULTI-FLEX Home can be placed on a basement or self-built. Exterior of cedar or smooth cedar siding, stucco or vertical cedar. Interior walls and ceiling of Masonite.

MULTI-FLEX APPROVED. Structurally eligible for N.H.A. and V.L.A. loans and pass all local building by-laws.

We Invite You to See the Model on Display at 518 Johnson (Corners)

D. L. MOOR

Victoria, A.p.h.—518 JOHNSON—E 1883

Sun. 1 to 6 Daily E 5681

Planning for an education...

Planning is all important in ensuring your children a good start in life. By making provision now for their educational needs you can be sure there will be funds to help see them through; even if you should die before your time.

PLANNED SECURITY

is designed to provide for just such foreseeable needs as your children's education. Indeed, with New York Life's Planned Security Program you make provision for the future security of your whole family . . . for an income at retirement age . . . a Life Income for your wife and many other benefits.

For full information PLANNED SECURITY see your local representative or office: CANADIAN HEADQUARTERS: 10 KING STREET EAST, IN BAY ST., TORONTO

VICTORIA OFFICE: 1216 Broad St

Branches in: VANCOUVER WINNIPEG TORONTO QUEBEC CITY MONTREAL

NEW YORK LIFE Insurance Company

A MUTUAL COMPANY—SERVING CANADIANS SINCE 1868

Now on Display

WOLSELEY "8"

THE ARISTOCRAT OF SMALL CARS

Your Order Placed Now Assures Immediate Delivery

Masters Motor Co., Ltd.

815 VIEW STREET PHONE E 3541

Woodward's BULBS TULIPS

Zwanenberg White, doz.	90¢	Charles Needham, red, doz.	90¢
Advance Flame, doz.	1.85	John T. Scheepers, yellow, doz.	90¢
Pride of Zwanenberg, doz.	1.85	Ten Size Bulbs	

Flowers for Weddings

613 FORT ST. E-3514 Woodward's Florists

VENETIAN BLINDS

• • FREE • •

ESTIMATES and INSTALLATION

SAVE 10%

By Having Venetian Blinds Installed in Your Home NOW

The very latest all-metal blinds finished in a wide range of colors.

PHONE E7815

Pacific Venetian Blind Co.

"Vancouver Island's Oldest and Exclusive Venetian Blind Manufacturer"

1113 FORT ST.

You'll Enjoy Shopping in

Spencer's New Radio, Record and Appliance Department

Important new features for your convenience . . . spacious, comfortable, soundproof lounge for demonstration purposes . . . enlarged selection of recordings of master works and popular music . . . wide selection of major appliances . . . refrigerators, washers, ironers, vacuum cleaners and hot-water heaters . . . and a staff of experienced, qualified repairmen to service every type of equipment.

11-0041—GIOVANNI GABRIELI: "ADAGIO" — RACHMANINOFF: "RAVEL ORIENTALE." Op. 6, No. 5 — Played by Stokowski Orchestra. 78 RPM $1.50

11-0041 — STRAUTMEY "THE WOODS"; RAVAN "SCHLOSS" —Played by the Chicago Symphony Orchestra. Desire Defauw conductor $1.50

DM 1006 — MASSENET "LE CID—BALLET SUITE"—Played by Beecham Trust Orchestra, Arthur Fiedler, conductor — $4.45

10-1048 — FRITZ KREISLER: "PIANO IN MY HEART" JEROME KERN: "THE TOUGH OF FOUR HEARTS"—Sung by Elmer Feldman $1.15

DM 1011—FLETCHER: "LONGWOOD SUITE" — Played by the Philadelphia Orchestra, Leopold Stokowski, conductor $4.00

DM 1020 — MENDELSSOHN: "THE HEBRIDES" OVERTURE — Played by the Philadelphia Orchestra, Leopold Stokowski, conductor $4.00

DM 1126—SHOSTAKOVICH "5TH—PROMT Sy. 9"—Played by the Philadelphia Symphony Orchestra, Sergei Koussevitzky, conductor. Price $5.50

DM-1126—BELA BARTOK "CONCERTO FOR VIOLIN AND ORCHESTRA (1938)" — Yehudi Menuhin Violin Solo — Played by the Philadelphia Symphony Orchestra, Ernest Ansermet, conductor $5.50

DM 10—GILBERT AND SULLIVAN—"THE GONDOLIERS"—Performed by the Boyd Carte Opera Company $10.00

Victor Records for Your Listening Pleasure

DAVID SPENCER LIMITED

Between The Book-Ends

By Jim O'Connor

Rev. E. B. Fleming, minister of St. John's Church, Sidney, has recently published his second book of poetry, which is titled "Whither and Why." It is more serious in outlook than his first one which appeared some months ago, "Laughing Gulls and Other Poems for Pun."

In "Whither and Why" Mr. Fleming shows a deeply religious outlook on life. Some of the poems have a literary standpoint, is simple and vigorous, and extremely easy to read.

* * *

"The Author Meets the Critics," an American radio program where books are discussed with the author, has recently moved into the television field in New York. Latest book to be reviewed was Betty Smith's "Tomorrow Will Be Better."

* * *

Leslie Roberts, well-known Canadian author and war correspondent, is the author of a new book, "Home From the Cold Wars," scheduled to be published by S. J. Reginald Sanders next month.

According to the publisher, C. G. (Chubby) Powers, one-time minister for air in Canada, and Blair Fraser, of Maclean's, both claim the book will satisfy both the extreme right and left.

"Here is an analysis of the propaganda, of both sides that is likely to lead to the real war and the effect of this propaganda upon the minds of thousands of Americans and Russians," publishers stated.

Roberts, native of Montreal, served in the Great War and was a war correspondent in the World War and has written seven other books.

Latest in the list of Hollywood ventures into the literary is "The Prairie," based on James Fenimore Cooper's famous Leather-stocking Tale.

Screen Gemini Productions, Inc., handling the picture, has announced that 10 per cent of all profits will be turned over to a group of recognized youth organizations.

Included in the latest list of Pan Books (45 cents, Macmillan) printed in England are "Hat Check Girls," by Alex Waugh; "Random Harvest," by James Hilton; "Pilgrim Cottage," by Cecil Roberts; "The Poor Man," by Sally Benson; "Freeman's Hospital," by Helen Ashton; "Na Other Tiger," by A. E. W. Mason; "Malice Aforethought," by Francis Iles; and "The Suicide Club," by Robert Louis Stevenson.

* * *

"Shannons Way," by A. J. Cronin, now leading the fiction best-seller list in the United States. It takes the spot occupied for the past two months by Norman Mailer's "The Naked and the Dead."

In the non-fiction department Winston Churchill's "The Gathering Storm," is now on top for the third successive week.

* * *

Next year marks the 100th anniversary of Edgar Allen Poe, and to mark the occasion, Harvard University next month will issue a two-volume edition of Poe's "Letters," edited by John War Ostrom.

* * *

R. E. Nichols' history of The Canadian Press will be published in November, the Ryerson Press has announced.

The book, written in two years by the 78 year-old Vancouver newspaperman, is a record of co-operative news gathering in Canada with its paralleling story of the development of newspapers across the Dominion.

Much of it is devoted to a narrative of the controversial happenings that led to the founding of The Canadian Press in 1917, a story of the many colorful personalities who fought and won the hard battle for the means of giving the Canadian people a news service.

* * *

MARGATE, England (CP) — Forty per cent of this coastal resort's houses lack bathrooms, an estate agent recently reported. Some people, he said, have got rid of baths so they can let bedrooms.

Family Conflict, Selfishness Basis of Striking Novel

"The Cleft Rock," by Alice Tisdale Hobart (McClelland & Stewart, $3.35).

Family conflict over four generations forms the basis for Alice Tisdale Hobart's new book.

The author has dealt with a similar theme in previous novels, but in this one the locale is California instead of Mexico or China. The problems encountered are closer to home and throughout the novel the strain of family ties, family ambitions and family pride indicate the narrowness and selfishness of some aspects of North American life.

The plot revolves around a fruit valley of California and the need for water on all its farms. The Dodds family was one of the first to settle there and built up large holdings at the expense of less fortunate small farmers.

Miss Hobart shows how The Valley affects the members of Dodds family, from the wife of the original settler down to Peter, first in the family to whole-heartedly uphold the rights of the small landowner.

Her plot is ambitious because it includes so many principal characters, but she is surprisingly successful in presenting each as a distinct individual. The central character, and the one who seems to link together the ramifications of the book, is Katya, a Russian emigrant who marries into the family.

The power of the land figures largely in plot development, and Miss Hobart points out with considerable bitterness how large owners can ruthlessly ruin small farmers.

"The Cleft Rock" is an happy-ending fairy tale. All characters are well rounded, and their lives are not always pleasant, but consistently logical. Miss Hobart followed with considerable success the advice of Henry James that a novel should be "an impression of life."—

The Odd Corner

A young British doctor, Henry Gray, is the author of a volume that has reached 25 American editions alone, and has gone through 38 in England as well as being reprinted in Spanish, Portuguese, Chinese and Japanese.

It is Gray's "Anatomy," a standard text in the subject in almost every medical school in the world.

Plot published in 1858, the book was only seen in one edition by its author, for he died in 1861 with the smallpox. Among the 1,363 illustrations in the 20th American edition are many of the first Gray's 363, a number of them still made from original wood engravings. These engravings, it is reported, are remarkable because the names of every bone, muscle, vein, artery and anatomical region are engraved on the wood itself.

James Holden have been named for leading roles in "The House Across the Street," Warner Bros drama with a newspaper background. Story is by W. R. Burnett, screen-

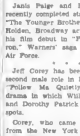

JANICE PAIGE

play by Russell Hughes. Richard Arlen and Jane Wyatt and Earl Eldred will produce for Warners.

Janis Paige and Bruce Bennett recently completed starting roles in "The Younger Brothers" and James Holden, Broadway actor, is making his film debut in "Fighter Squadron," Warners' saga of the Army Air Force.

* * *

Jeff Corey has been cast in the second male role in R.K.O. Radio's "Police Me Quietly" a mystery drama in which William Lundigan and Dorothy Patrick have the top spots.

Corey, who came to Hollywood from the New York stage still is remembered for his outstanding portrayal of "Blinky" in the late Mark Hellar's "The Killers," and more recently scored in "Canon City."

Recently Corey completed a role opposite Irene Dunne in "Life of Art," and also has an important part in R.K.O.'s "Roughshod," soon to be released.

Glimmer and Shimmer Hollywood

Bearing out earlier predictions that a cast of major screen personalities would be selected to graph "Operation Malaya" one of the top offerings of R.K.O. Radio's 1949 program, it is announced that Merle Oberon has been signed as feminine star of this international melodrama by

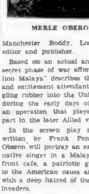

MERLE OBERON

Manchester Boddy, Los Angeles editor and publisher.

Based on an actual and hitherto secret phase of the war in Malaya, "Operation Malaya" describes the dangers and excitement attendant on smuggling rubber into the United States during the early days of the war, an operation that played a vital part in the later Allied victory.

In the screen play now being written by Frank Fenton, Miss Oberon will portray an exotic, half-native singer in a Malayan waterfront cafe, a patriotic girl helpful to the American cause and imbued with a deep hatred of the Japanese invaders.

Janis Paige, Bruce Bennett and

Big Guns Feature of Saturday Parade

—Ottenhof Photo.

Members of Victoria's Fifth Regiment, R.C.A., staged impressive parade in downtown Victoria yesterday, in aid of current unit recruiting drive. Pictured above, left to right, are 5.7-inch mobile heavy Ack Ack gun are Capt. Paul Bogshand and Gunners R. C. Snape, E. M. Hodder, Donald Dobbie.

Club Calendar

MONDAY — Gyro Club luncheon, Lougheed's Banquet Club, at 12:15 p.m.

TUESDAY—Kiwanis Club luncheon, Empress Hotel, 12:15 p.m.

Electric Club dinner, Lougheed's Banquet Club, 7 p.m.

WEDNESDAY—Real Estate Board luncheon, Empress Hotel, at 12:15 p.m.

THURSDAY — Rotary Club luncheon, Empress Hotel, 12:15 p.m.

Optimist Club luncheon, Lougheed's Banquet Club, 12:15 p.m.

Oak Bay Kiwanis Club dinner, Oak Bay Beach Hotel, 6 p.m.

FRIDAY — Lions Club luncheon, Empress Hotel, 12:15 p.m.

Archie McKinnon, physical director of the Victoria YMCA and the Canadian swimming coach at the Olympics, will be guest speaker at the Gyro Club meeting this week. Highlights of a district convention to be held here October 3 to 5, inclusive, will be discussed at the Kiwanis Club meeting. Members will be assigned to various convention committees.

Members of the Victoria Electric Club will hold their quarterly dinner meeting this week. Entertainment will include the showing of a colored film depicting the club's recent annual golf tournament.

Dr. R. M. Petrie, assistant director at the Dominion Astrophysical Observatory, will speak on "The Old and the New in Telescopes," when he speaks to the Real Estate Board.

The Oak Bay Kiwanis Club will hear Fritz Mueller-Sorsa, whose topic will be "Lessons from Germany for Canadians."

Archie McKinnon will also speak to the Lions Club this week. His address will be based on the recent Olympics.

Programs for other service clubs listed above have not been announced.

RECEPTION FOR CORTELLO

QUEBEC, Sept. 11 (CP)—Prime Minister Clement of Eire and Mrs. Costello arrived in Quebec City today for a three-day visit. Scheduled for today were a civic reception by Mayor Lucien Borne, a call on Archbishop Maurice Roy and a visit with Lieutenant-Governor Sir Eugene Fiset.

ALMOST EXTERMINATED

The wild elephant has been almost exterminated from India and now is to be found only in higher ridges and plateaus

Teeth Painted To Bar Decay

WINNIPEG, Sept. 11 (CP). — Youngsters here are having their teeth painted to prevent decay. The "paint" is fluorine.

Dr. W. D. Campbell, director of Manitoba dental services, said cavities have lost in surrounding areas were using the chemical.

"Winnipeg, unfortunately, has a little fluorine in its water and it has to be applied by dentists. It is effecting only on the youth teeth of children."

reports show it is effective," said Dr. Campbell.

He said his department took up the use of fluorine as a tooth preservative in 1947, when dentists were canvassed and told five supplies would be available to them.

LOUISVILLE, Ky., Sept. 11 (AP) — If a rooster has "a constitutional right to crow," the rooster's owner apparently believes he can sue anyone who seeks court action against him.

At any rate, Hugh Browning filed a suit for damages against Mrs. Thelma Blevins, asking $28,500 for what he claims was her "malicious prosecution" of him.

Browning was in court May 26 on charges filed by Mrs. Blevins, who claimed the rooster was disturbing her sleep.

Mrs. Blevins said she had not had a good night's sleep in several weeks. Judge Homer McGlain said at the time that a rooster has "a constitutional right to crow."

The judge dismissed the case

STEP INTO FALL IN A SHOE by "Slater"

The Quality Shoe For Women Who Demand Style Plus Craftsmanship

"THE OVERLAND"

Here's style plus all the comfort features you demand in a walking shoe.

Of unlined Sandal calf in a rich Autumn shade of hunting tan with ribbon-stitched welt. A complete size range. 4 to 10, AAA to B widths.

10.50

The Slater Shoe

MAIL ORDERS PROMPTLY FILLED

King's Shoes LTD.

710 YATES "The Home of Slater Shoes" G 1913

DOES INDIGESTION WALLOP YOU BELOW THE BELT?

Help Your Forgotten "29" For The Kind Of Relief That Helps Make You Turn To Go

More than 3,000,000 people have found relief below the belt by prompt action to relieve the pain of indigestion distress, by remedying that helps digestion in the stomach AND BELOW THE BELT.

What you may need is Carter's Little Liver Pills to give needed help to that "forgotten 29 inch of bowel."

Take a dose of Carter's Little Liver Pill before and after meals. Take them according to directions. They help make up a larger flow of bile. Bile is nature's own laxative. Bile helps AND bowels—help you enjoy what you have eaten in Nature's own way.

Then some folks get the kind of relief that makes you feel better from your head to your toes. Get Carter's Little Liver Pills today. Carter's Little Liver Pills brings your digestion into

DALE CARNEGIE

Author of "How to Win Friends and Influence People" and "How to Stop Worrying and Start Living." Originator of the Dale Carnegie Course

12 THINGS THIS TRAINING WILL HELP YOU DO

1 PERFECT YOUR LEADERSHIP SKILLS
2 WIN NEW FRIENDS
3 SELL YOUR IDEAS
4 ENJOY PUBLIC SPEAKING
5 ENJOY YOUR WORKING DAYS
6 ENJOY YOUR SOCIAL CONTACTS
7 BE A BETTER CONVERSATIONALIST
8 WRITE BETTER LETTERS
9 MAKE THE MOST OF YOUR OPPORTUNITIES
10 BE MORE THOUGHTFUL OF THE PEOPLE YOU LEAD
11 ENJOY YOUR LEISURE
12 BE A BETTER CITIZEN

SPEAK EFFECTIVELY.. OVERCOME FEAR . . . GAIN POISE . . . BE A LEADER

The Dale Carnegie Course

In Effective Speaking, Human Relations, and the Art of Winning Friends and Influencing People, has helped more than 125,000 men and women in 125 cities to address groups, build confidence, deal effectively with people, sell themselves and their ideas, and to increase their incomes. It can help you, too. A leadership usually gravitates to the one who can get up and say what he thinks

BELIEVE IN YOURSELF . . . PLAN YOUR FUTURE

The rewards of the study and practice of effective speaking are rich and sure to come. They include increased earning power, increased opportunities for service in the community, increased ability to think through certain problems of personal and public importance, increased prestige and recognition, and increased social success. This is a full strong, extremely practical course that makes public speaking easy for the average man or woman.

15,000 man and women are taking the Dale Carnegie course in the U.S.A. and Canada at this minute. In Canada the course is available in Toronto, Hamilton, London, Winnipeg, Calgary, Vancouver, Victoria, Edmonton, Medicine Hat, Lethbridge, Regina, Saskatoon and Brandon

Classes Forming Now Sessions Scheduled Approved for Veterans' Training

Classes New Forming Call, Write or Phone Fresh Paulding for Particulars

One Evening a Week for 12 Weeks Classes Commence September 27

DEMONSTRATION MEETING

You are cordially invited to a free session of the Dale Carnegie Course Monday, September 27, at 8 p.m. No charge (except for dinner, $1.00) or obligation. Make reservation by mailing coupon or phone 5 9890.

MAIL THIS COUPON NOW

DALE CARNEGIE INSTITUTE, 320 Post Day Bend, Victoria, B.C.—Phone 5 9890

NAME PHONE

ADDRESS

CITY

If you will tell this course it will bring you, without charge, an interesting booklet giving full information regarding the Dale Carnegie Course

RESERVE PLACE FOR ME AT DEMONSTRATION MEETING CHECK HERE

You'll Find Just the Books You Want —Novels, Mysteries, Non-Fiction, in

SPENCER'S LENDING LIBRARY

The latest best sellers as well as older books of proven popularity.

Come in and look over the wide selection—our librarians will gladly assist you in making your choice

—lower main floor

DAVID SPENCER LIMITED

COATS by Jaeger

SUITS by Affleck

SERVING VICTORIA 84 YEARS

The lovely coats and suits from which you'll want to select for Fall and Winter wear are coming in—and we suggest that YOU come in for a preliminary survey.

Coats by Jaeger in camels hair, others of camels hair and wool mixed, many models with Raglan sleeves but with gored backs making them suitable for ANY occasion. And we would welcome your most critical appraisal of the altogether intriguing shades of green, wine and brown in light weight Winter Tweeds and grey flannel suits by Affleck.

W. & J. WILSON 1221 Government and in the HOTEL VANCOUVER at VANCOUVER

A Gift for a Shut-In

A subscription to DIGGON'S CIRCULATING LIBRARY

Monthly Subscription $1.00

No matter what tastes you wish to cater for, light fiction, newest novel or serious reading, you'll find books about everything for everybody on our packed shelves.

DIGGON-HIBBEN LIMITED Government Street

Racing Enthusiasts Attend Opening Day at Willows

Willows Park was a gay scene yesterday afternoon as crowds thronged the enclosure on the opening day of the race meet. Among the many familiar faces were Mr. Johnston, M.L.A., and Mrs. Hart, familiar figures at the races every year; and Mrs. F. Norcon, left, and her daughter, Miss Ruth Norton, right.

Mr. E. P. Wainwright, left, Mrs. Gordon Cameron, Mrs. M. B. Foster and Miss Gloria Kendall talk things over between races.

Mrs. Palmer with Mr. Frank Skillings, left, Mr. B. G. Clamant and Mr. Douglas Palmer were among the many racing fans at the opening yesterday.

—Cuthbert Photo.

Social and Personal

Mr. and Mrs. W. Herbert of Spokane, Wash., are guests at the home of the latter's brother-in-law and sister, Mr. and Mrs. Clarence W. Armstrong of Langford Lake.

• • •

Mr. and Mrs. Bertram Henderson of Banff arrived yesterday to spend a holiday at the Langford Lake home of the latter's brother-in-law and sister, Mr. and Mrs. J. B. Law.

• • •

Mr. George B. Archer will leave on Monday to spend three weeks in Eastern Canada before taking his position at St. George's School, Lytton. He will attend the Progressive Conservative Party convention at Ottawa.

• • •

Miss Marilyn Bissett, daughter of Dr. and Mrs. H. W. F. Bissett, who is leaving on Tuesday to motor to Chicago, expects to be away for about a month.

• • •

Mr. F. Albert (Spike) Booth entertained at a dance party on Saturday evening at the home of his parents, Mr. and Mrs. C. H. Booth, 1078 Linden Road. Guests included Misses Pat Cordner, Sylvia Dany, Daphne and Dianne Finland, Susanne Watson, Truhani Ramsay and Ernest Davies, Tom Deep, Pat Hopwood, Ross Noel and Michael White.

• • •

Members of the Royal Colwood Golf and Country Club will hold a dance and buffet supper at the club on Saturday, September 18, and it is hoped to make this social event each month.

• • •

Taking advantage of the brilliant weather, the ladies of Uplands Golf Club entertained their friends to golf and tea, on Friday afternoon. Mrs. E. Heward, ladies captain, presided at tea and presented the sudden hole prizes to Mrs. Crane and Mrs. W. Erickson.

• • •

Out-of-town guests at the wedding of Miss Monica Whitehead to Mr. Ann J. L. Bonnell Saturday evening were Mrs. R. Leeds, Port Alberni, B.C.; Mrs. W. Stover, Miss Beth Hamilton, both of Vancouver; Miss Barbara Pettidesden, Calgary, Alta.; and Miss Margaret Prissen, Comox.

• • •

Here for the Molleichen-Rennison nuptials on Saturday at St. John's Church were the following out-of-town guests: Mr. and Mrs. A. Rennison, Mr. and Mrs. J. Evans, all of Vancouver; Mr. J. Dolphin, Chilliwack; Mr. H. Dolphin and Mr. T. Dolphin, Prince Albert, Sask.; Mrs. W. Dendrick, Seattle; Mr. T. O'Connor, Toronto, and Mrs. L. Cullen, Bralorne, B.C.

• • •

Honoring Miss Mary Coryne, whose marriage to Mr. Robert Graham Diamond takes place this week in Saskatoon, Mrs. Gordon Diamond, Mrs. George Brooks and Miss Lois Russell were hostesses at a miscellaneous shower held at the home of Mrs. F. O. Diamond, 2491 Bowker Avenue, prior to the departure of the bride-elect. The gifts were presented in a box prettily decorated in pink and white. Mrs. F. O. Diamond, mother of the groom-elect, Miss Adele Coryne, sister of the guest of honor, and about 30 guests were present.

• • •

Miss Mildred Cox will be hostess on Monday evening at her home on Joan Crescent, at a small farewell "gal-together" of college friends before they leave for their several Alma Maters later in the week. Invited guests are Misses Margaret Fagey, Barbara Cox, Dorothy Willis, Ruth Gray and Pat Jordan.

• • •

Miss Ruth Gray, daughter of Dr. and Mrs. T. W. A. Gray, Rockland Avenue, will leave Wednesday for Vancouver, where she will enter University of British Columbia. Miss Gray will be accompanied by Miss Marion Debbie of Chemainus.

• • •

Miss Dorothy Taylor, noted British home economist, who is in Victoria for a three-day visit, was entertained at a luncheon given by Mrs. A. S. Young, Glosgow Avenue, yesterday. Members of the Business and Professional Women entertained at a tea hour dinner at the Oak Bay Beach Hotel last evening and this afternoon Dr. Olga Jardine, Dean of Rural Avenue, will entertain in honor of Miss Taylor.

• • •

Mrs. P. B. Perry and Mrs. D. Pollard entertained on Friday evening at the home of the former, 1278 Gladstone Avenue, at a surprise shower in honor of Miss Thelma Bowles, a September bride-elect. The invited guests were Mrs. G. Province, Mrs. A. Stokes, Mrs. H. Bowles, Mrs. W. Bowles, Mrs. W. Bowles, Mrs. R. Hewitt, Mrs. R. Sampson, Mrs. L. B. Bowles, Mrs. P. Sargeant, Mrs. P. Sampson, Mrs. W. L. Bowles, Mrs. H. J. Law, Mrs. F. Chamberlain, Mrs. E. Wolterstorff of Edmonton, and Misses Hazel Parfitt, Elaine Province, Marion Bowles, Irene Stokes and Dorothy Bowles.

• • •

Mr. and Mrs. Richard Pipes, 1752 Armstrong Avenue, celebrated their 25th wedding anniversary on Wednesday. Mrs. Pipes was presented with a lovely corsage and received many gifts from the assembled guests at her home. During the evening a buffet supper was served from a lace-covered table centred by a white wedding cake flanked by flowers and lighted tapers. Mr. and Mrs. Pipes daughter, Mrs. A. J. Stead of Winnipeg, and another daughter, Miss Audrey Pipes of Vancouver, were present as well as Miss Glenna Pipes and Miss Marilyn Pipes, Mr. Jack and Mr. William Pipes, who are at home. Other guests included Mr. and Mrs. Cole Mr. and Mrs. S. Smith, Mr. and Mrs. Charles Lundy, Mr. and Mrs. C. Gilbert, Mr. and Mrs. John Moore, Mr. and Mrs. Harvey Wilson, Mr. and Mrs. Reg Lott, Mr. and Mrs. Jack Berry, Mr. and Mrs. Bert Moore of Lethbridge, and Mrs. Ruth Burton and Miss Norman Kennedy.

• • •

Mrs. E. C. Benkler, Orchard Avenue, entertained at a musical afternoon yesterday in honor of her daughter, Miss Mary Benkler, who is a visitor here from Los Angeles.

• • •

Miss Betty Isenstadt and Miss Doris Lancaster entertained at a miscellaneous shower at the home of the latter, 1120 McKenzie Street, in honor of Miss Helen Porter of Vancouver whose marriage to Mr. Jack Gemmell will take place on the Mainland next Saturday. The guest of honor was presented with a corsage of yellow roses and the many gifts were concealed in a large decorated 'golden slipper'. The guests included Mrs. E. Isenstadt, Mrs. R. Lancaster, Mrs. J. Fraser, Mrs. E. Dickinson, Mrs. R. Fields, Mrs. T. James, Mrs. C. Goodwin and Misses Thelma Amos, Gwynneth MacAtee, Molly Scott, Adele Flint and Ida Birchall.

Clubs and Societies

Mulr Creek P.T.A will meet in Muir Creek School at 8 p.m. on Monday.

• • •

W.A. to Pro Patria Branch, Canadian Legion, will meet on Tuesday at 8 p.m.

• • •

St. David's-by-the-Sea Women's Guild will meet at the home of Mrs. A. Taylor, Cordova Bay Road, on Tuesday at 2.30 p.m.

• • •

Brides of Albion Chapter I.O.D.E decided at a recent meeting to hold a tea and home cooking stall at headquarters on Government Street.

• • •

The Victoria Women's Progressive Conservative Association will meet on Thursday, September 16, at 2.30 p.m., in the Y.W.C.A.

• • •

The regular meeting of the Ladies' Auxiliary to St. Joseph's Hospital will be held at the hospital on Thursday at 2 p.m.

• • •

There will be a meeting of the Mothers of the Victoria Girls' Drill Team on Monday at 7.30 p.m. in the Chamber of Commerce rooms

• • •

Victoria Subdivision, Catholic Women's League, are holding the first in a series of whist drives on Thursday in the parish hall at 8 p.m.

• • •

The first Fall meeting of the W.A. to the R.C.M. will be held on Tuesday at 2 p.m. in St. Mark's parish hall. It is hoped there will be a large attendance.

• • •

The W.A. Britannia Branch No. 7, Canadian Legion, will resume their regular meetings on Tuesday at 7.45 p.m. in the chapterroom, 1819 Blanshard Street.

• • •

The W.A. of St. Mark's Church will meet on Tuesday, in the parish hall at 3.30 p.m., corner of Rockslain Road and Tennyson Avenue. All members are requested to attend.

• • •

Roller Garden Dance and Figure Club will hold a special meeting in the Douglas Roller Garden on Sept. tember 16 at 8 p.m. Cups and certificates won in Vancouver in June will be presented.

• • •

The Women's Auxiliary to the Books Branch, Canadian Legion, will meet on Monday at 8 p.m. in the Legion Hall. Mrs. David Swan, president of the Women's Provincial Command, will be guest speaker.

• • •

View Royal Anglican W.A. will hold the annual Little Helpers tea on Wednesday, September 15, at 3 p.m., in the garden at the home of Mrs. Kennedy, 313 Island Highway. Mrs. Harris, Diocesan secretary, will be guest speaker.

• • •

Doncaster Heights P.T.A. held its first monthly meeting of the season on Wednesday night at the school. The new sound system was inaugurated by the parents, and Mr. Glen Harrison demonstrated it and answered questions. An interesting address was given by Mr. Denis Brown of the Greater Victoria School Board on audio visual education. Plans were made for a country fair to be held on November 5. Mrs. Blair Scott and Mrs. Miller convening. Dr. J. L. Clayton asked that a representative be appointed to convene the visit of the Mobile X-ray clinic to the district in October.

• • •

Mrs D W. Carter presided at a meeting of the Navy League Chapter, I.O.D.E., held at headquarters on Friday. It was decided to hold an anniversary tea at the home of Mrs J. L. Ford, 14 Linden Avenue, on October 13. Miss M. Mitchell, postwar convener, reported that contributions parcels to the value of $224.84 had been sent during the month, and that goods to the value of $11 had been turned in to Municipal Chapter. Mrs C. Rea was welcomed as a new member. A knitting meeting will be held at the home of Mrs. A. D. Whistler, 1902 Vancouver Street, on September 17 at 2.30 p.m.

• • •

Annual Canoe Night was set for October 3 by Books and North Books Women's Institute at a recent meeting. Members will again give prizes to school students making the most progress during the year. Delegates chosen to attend the South Vancouver Island District Women's Institute conference in Victoria on October 13 and 14 were Mrs. O. O. Allars and Mrs. A. Donaldson. Mrs. James Martin was presented with an engraved silver mug for her infant son, Allan. Mrs. Walter Corder, president, making the presentation. Refreshments for the afternoon were Mrs. W. Lindley, Mrs. James Martin, Mrs. H. B. Morrion and Mrs. G. Nixon.

TASTE THROUGH ICEB

Some species of insects, including a number of butterflies, have "taste" organs in their legs.

Do You Feel Nervous And Ill on Edge?

People suffering from loss of appetite and run-down condition with symptoms of nerve strain often need a nerve and general tonic. Glycero-Lecithin with Vitamin B (1) supplies tonic ingredients. It is especially beneficial for convalescents. By increasing the supply of Vitamin B (1) in the system, appetite is improved and the system thereby built up to normal. If the loss of appetite was due to deficiency of Vitamin B (1) in the diet, $1.20 at all Cunningham Drug Stores and other drug stores. BOC-1

Bullock-Payne Nuptials Are of Wide Interest

A wedding of wide interest took place in St. Mary's Church, Kerisdale, Vancouver, yesterday afternoon at 3 o'clock when the Rev. Dudley Cooper performed the ceremony uniting in marriage Norman Frances Payne and Major Gerald Lendon Bullock of Ganges, Salt Spring Island. The bride is the daughter of Mrs. F. Norman Payne of Vancouver, formerly of Victoria, and the late Mr. Payne, and the groom is the son of Mrr P. G. Bullock of Wadhursi, Sussex, and the late Mrs Bullock.

An afternoon frock of blue crepe, softly draped, with matching off-the-face cloche hat and bouquet of pink gladiolas was chosen by the bride who was given in marriage by her uncle, Mr Clayton H. Payne.

Miss Phoebe Hamilton, formerly of Victoria, was bridesmaid wearing a two-piece plum colored wool dress with plateau shaped hat of matching material. Her bouquet was of yellow roses and African daisies.

Major Robert Prentice was the best man.

Following the ceremony a reception was held at the home of Mr. and Mrs John A Brian Lakarnsay, Street, where Mrs. Payne wearing a frock of taupe crepe and matching plume hat in tones of taupe and blue, assisted in receiving the guests.

For a wedding trip to Harrison Hot Springs, the bride wore a plaid flannel suit in yellow grey, rust and white, rust pill box hat and reptile bag and shoes. On their return Major and Mrs. Bullock will reside at Ganges Salt Spring Island.

Winnipeg Wedding Of Interest Here

At Beulah Baptist Church, Winnipeg, Friday evening, September 3, at a double-ring ceremony, Yvonne, only daughter of Mr and Mrs. C. B. Paradine of Winnipeg became the bride of Arthur Burton son of Mr and Mrs B. L. Burton, 926 Old Esquimalt Road, Victoria.

The bride chose a gown of white organza styled with draped bodice featuring bertha collar and lily point sleeve. A beaded tiara held her embroidered veil and she carried a shower of gladioli centred with red rosebuds.

Mrs. O Isenson was matron of honor, with Miss Mary Taylor bridesmaid. Miss Alma Skidmore and Miss Shirley Hinton were junior bridesmaids. The best man was Mr. Arthur Paradine of Victoria, and ushers were Mr Ralph Grant and Mr. Allan Paradine.

A reception was held in the West Kildonan Legion Hall

After a brief wedding trip to Northern Manitoba, Mr. and Mrs. Burton will fly to Victoria to make their home

Monica Whitehead, A. Bonnell Married at St. Mark's Church

St. Mark's Church decorated with gladioli and chrysanthemums in pastel shades, was the scene of the wedding Saturday afternoon, of Monica Pauline, daughter of Mr. and Mrs. J. A. Whitehead, Leslie Drive, and Alan John Lord Bonnell, son of Mr. and Mrs. J. Bonnell, Lascot Drive, formerly of Brighton, England. Rev. Fred Cowley officiated at the ceremony at the conclusion of which the congregation sang "O Love Divine, All Love Excelling."

The bride, escorted by her father who gave her in marriage, was attending in a floor length gown styled with sweetheart neckline, long pointed sleeves, the skirtline having a small peplum over a full skirt which swept into a slight train. From a Mary Stuart headdress her filmy net veil billowed to the train. She wore an antique brooch belonging to her grandmother as her only ornament, and carried a shower bouquet of white chrysanthemums and pink roses

Miss Joyce Whitehead, sister of the bride, maid of honor, and Miss Barbara Bonnell, cousin of the groom, bridesmaids, wore Victorian-style gowns of soft blue and pink taffeta respectively. Their floor-length veils matched their frocks and were held with blooms duplicating the pink carnations, blue delphiniums and white chrysanthemums in their Colonial bouquets.

The bridegroom was attended by Mr Sydney Chaffey, best man, and Mr Michael Bonnell, his brother and Mr Michael Whitehead, brother of the bride. The receptions was held in the garden of the bride's home where Mrs. Whitehead greeted in powder blue crepe with navy blue accessories, and Mrs Bonnell wearing soft blue with purple flower-hat, received the guests with the young couple. A three-tiered cake topped with heather and fern and flanked by pink lowers surrounded with the same floral motif centred the lace-covered table The health of the bride was proposed by Mr Tom Dalzell

The honeymoon will be spent Ubyssey

FOR HAPPINESS
Bluebird
DIAMOND AND WEDDING RINGS.
McCANTLEY-MYERS LTD.
WHERE THE AGENT IS

EASY TERMS AVAILABLE AT NO EXTRA COST

DR. O. M. JONES CHAPTER

Floral plaque from the Dr. O. M. Jones Chapter, I.O.D.E., 30th anniversary tea were made at a recent meeting when it was reported that half of the proceeds are to go to purchase a chair for the sunroom of the maternity wing of the Jubilee Hospital. Mrs William Ellis, regent, reported on parcels sent to Great Britain in the absence of the postwar convener. Mrs. H. A Stuart, Mrs. Ellis was named as the chapter's delegate to the semi-annual meeting

ROSE'S LTD
JEWELERS OPTICIANS
1317 DOUGLAS ST.

JUST ARRIVED!
from HAWICK, SCOTLAND
Gorgeous Cashmere Sweaters
AND BOTANY SWEATERS

Just unpacked and presenting a glorious array of new shades, this new shipment of sweaters from Scotland will delight every woman's fancy

Cardigans — including raven-button V-neck pullovers with long and short sleeves all sizes are here in numbers for your selection

CASHMERE
From
12.95 to 16.95
BOTANY
From
5.50 to 9.95

New Arrival in SKIRTS

Corduroy is back in pleasing colors and wanted styles 12.95
See these new skirts at

Plain, pencil slim, in fine wool, another with extra charming hip interest, and both priced at 7.95

Stylish Nor' Gordon models, featuring left and pocket detail, shown here in black, brown and camel 14.95

Tartans, plaids, checks and plain shades, just every wanted style and fabric Prices ranging 5.50 to 21.50

Scurrahs
726 YATES ST.

Flo-glaze
PAINTS
Canned Beauty and Protection
ISLAND PAINT SUPPLY
1122 Quadra Phone B 5421

CO-ED SKIRTS
Clan tartans, pleated all round. Flannels, plains, from 7.50
E 4632 704 FORT

FLEETWOOD
Phonograph-Combination
FEATURES:
★ FIVE-TUBE RADIO
★ FULL RANGE TONE CONTROL
★ PLAYS 10—12-inch RECORDS 12—10-inch
★ BEAUTIFUL WALNUT CABINET
★ SHOCK-MOUNTED PERMANENT PHONOGRAPH STYLUS
$ SAVE DOLLARS $
4 ONLY, TO CLEAR
$69.50
Regular $89.50
AT THE
B.C. SOUND
931 FORT ST.—Just Above Quadra E 4731

Diamonds of Distinction
A wide range of PERFECT DIAMONDS in new tailored settings.
The $75.00 to $120.00 range is particularly good.
Kenton Jewellers
653 YATES (Just Of Douglas) E 5321
The Silversmiths Store

IMPORTED
British Coats and Suits
FOR DISCRIMINATING WOMEN
All Hand Tailored—4th West Suburban Sale From 59
SCOTCH SWEATERS of Finest Cashmere and Shetland Wool
IMPORTED WOOL DRESSES—English 2-Ply Knitting Wools
Piccadilly Shoppe
Listen to Piccadilly Parade, 10.15 Daily (Except Sunday) over CJVI
1817 GOVERNMENT, Near Fort Q 7332

"RODEX" COATS
THE PERFECT TOPCOAT FOR WOMEN
Guaranteed HARRIS TWEEDS—Advance Styles Always
GORDON ELLIS Ltd.
907-911 FORT ST.

Married in Vancouver

—Leslie Studio.

MR. and Mrs. Donald Alexander MacDonald, who were married in Christ Church Cathedral Chapel, Vancouver, last Monday, shown cutting their wedding cake at the reception held in Hotel Devonshire. The bride is the former Elizabeth Ann Powell Crowther, daughter of Mr. and Mrs. Theodore Powell Crowther of West Vancouver, and granddaughter of Mr. and Mrs. W. S. Pease, Cadboro Bay Road, Victoria, and the groom is the son of Mr. and Mrs. Malcolm M. MacDonald of West Vancouver.

Wedding in New Brunswick Of Interest in Victoria

Holy Trinity Church at Hammond River, N.B., decorated with sweet peas, was the scene of a wedding of wide interest, August 21, when Rev. W. E. Hart, Norton, united in marriage Miss Ruth Elizabeth Duffy, daughter of Mr. and Mrs. J. A. Duffy, Naugauwauk, N.B., and William John Myles Moore, son of Dr. and Mrs. William Harold Moore, Victoria. Kenneth Boles of Hampton presided at the organ and played the special nuptial music.

Given in marriage by her brother, the bride was attended by Miss Marie Duffy as maid of honor, and by Miss Jean Fitzgerald as bridesmaid. Donald Duffy was the groomsman and the ushers were MacLaren Duffy, and Lawrence Dickson.

The bride wore a gown of ivory satin, with fitted bodice having inserts of net at the neckline, the fullness of the skirt extended in graceful folds to slipper length. Her fingertip veil of tulle-illusion fell from a coronet, and she carried a bouquet of American Beauty roses.

Miss Duffy was wearing a gown of blue faille taffeta and a pale bonnet of matching net. She carried a bouquet of pink roses. Miss Fitzgerald's gown was of gold jersey and her pale bonnet was of matching material. She carried Talisman roses.

Following the ceremony a reception was held at the home of the bride's parents. Later Mr. and Mrs. Moore left on a wedding trip to be spent in Cape Breton. On their return they will reside in Ottawa where the groom is a research engineer of National Research Council.

The bride is a graduate of Mount Allison University in Sackville. The groom is a graduate of the University of British Columbia and of McGill University.

Nurse Joins V.O.N. Staff Here

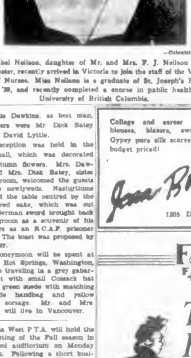

—Colonist Photo.

Miss Isabel Neilson, daughter of Mr. and Mrs. F. J. Neilson of New Westminster, recently arrived in Victoria to join the staff of the Victorian Order of Nurses. Miss Neilson is a graduate of St. Joseph's Hospital, class of '39, and recently completed a course in public health at the University of British Columbia.

Duncan Girl Married Here

St. Luke's Church, Cedar Hill, was the scene of a pretty wedding Monday afternoon when Elizabeth Mary "Betty," youngest daughter of Mr. Arthur E. Lemon of Duncan, and the late Mrs. Lemon, exchanged vows with Arnold Frederick Dawkins, elder son of Mrs. Elizabeth J. A. Dawkins, 1644 Richmond Road, Rev. Frederick Pike read the nuptial service. Early Autumn flowers and foliage decorated the church for the occasion. The bride, given in marriage by her father, was lovely in a bisab velvet gown with insets of lace in V-shaped panels in the skirt, the low neckline finished with a fold of velvet and worn with a long-sleeved jacket of the same material. Her shoulder-length veil was arranged under a velvet coronet and she carried a crescent-bouquet of pale yellow roses and of pale pink heather. As her only ornamenta the bride wore a gold watch, the gift of the groom, and a pearl necklet. Miss Helen Lemon, groomed in gold moire taffeta with long full skirt and bolero jacket, with green feather half-hat and carrying a bouquet of mauve chrysanthemums tied with mauve tulle, was her sister's only attendant.

The bridegroom had his brother, Mr. Leslie Dawkins, as best man, and ushers were Mr. Dick Bailey and Mr. David Lyttle.

The reception was held in the parish hall, which was decorated with Autumn flowers. Mrs. Dawkins and Mrs. Dick Bailey, sister of the groom, welcomed the guests with the newlyweds. Marigolds decorated the table centred by the three-tiered cake, which was cut with a German sword brought back by the groom as a souvenir of his two years as an R.C.A.F. prisoner of war. The toast was proposed by Mr. Bailey.

The honeymoon will be spent at Olympic Hot Springs, Washington, the bride travelling in a grey gabardine suit with small Cossack hat of Kelly green made with matching handmade handbag and yellow rosebud corsage. Mr. and Mrs. Dawkins will live in Vancouver.

Victoria West P.T.A. will hold the first meeting of the Fall season in the school auditorium on Monday at 8 p.m. Following a short business meeting, the new school sound machine will be on display and movies will be shown.

Marguerite Kamann Bride Of Member of City Police

White gladioli and dahlias decorated St. John's Church Saturday evening for the marriage of Marguerite Evelyn, only daughter of Mr. and Mrs. F. B. "Bud" Kamann, 2238 Fernwood Road, to Leslie James Mottershead, youngest son of Mrs. M. Mottershead of this city. Rev. George Biddle read the nuptial service, and while the register was being signed Mrs. A. Dash sang "I'll Walk Beside You," with Mr. A. Dash at the organ.

Escorted into church with her father, the bride was a pretty picture in white satin fashioned with fitted bodice, net yoke and lily-point sleeves, the hooped skirt caught up with true lovers' knots to reveal rows of ruffled lace. From a lace coronet headdress trimmed at the sides with clusters of orange blossoms, her embroidered veil cascaded to the floor. She wore the groom's gift, a hand-carved gold pendant centred with a pear, and carried a round bouquet of deep red roses, white heather and carnations.

Miss Evelyn Roberts and Miss Margaret Spence, bridesmaids, were gowned in shell pink taffeta with full flared skirts and bows giving a bustle-effect in the back, and carried Colonial bouquets of pink roses and carnations corresponding to the flower-halos in their hair.

Miss Dianne Wilmer, cousin of the bride, wearing turquoise net over taffeta with frills at the bodice caught with velvet bows, and carrying a Colonial bouquet of pink roses and carnations with similar blooms in her hair, was junior bridesmaid.

The bridegroom had Mr. Douglas Gordon Grant, a fellow-officer in the Victoria City Police, as best man, and ushers were Mr. Lewis T. Kamann, brother of the bride, and Mr. Thomas Mottershead, brother of the groom.

The reception was held at Naval Veterans' Auditorium where the bridal party assisted by Mrs. Kamann wearing a grey ensemble and Mrs. Mottershead, groomed in black, both having pink carnations en corsage, and beneath a decorated arch to receive their guests. The bridal table was centred with the three-tiered cake bedded in white and silver bridal. Mr. W. Dunlop proposed the toast to the bride.

Leaving for a honeymoon in Washington and Oregon, the bride wore a bride's blue suit with full-length topcoat to match trimmed with fox collar, grey accessories and a corsage of red roses and gardenias. The couple will reside at Scott apartments on their return.

Flower Show Realizes $95

It was reported that $95 had been realized at the flower show held in the Summer by the Lorne and Percy Valley Women's Institute at a recent meeting.

Mrs. Ray Phillips was appointed official delegate to attend the South Vancouver Island district meeting to be held on October 12 and 13 at the Knights of Pythias Hall in Victoria. Other delegates will be Mrs. M. Morrow and Mrs. M. Ramsfield.

Final arrangements were made to serve luncheon to the judges and conveners at the Metchosin District Fall Fair on September 18 under convenership of Mrs. J. Woods. Tea will be served to patrons of the fair in the afternoon with Mrs. M. Morrow in charge. Mrs. H. Flatman will convene the serving of hot dogs and coffee in the evening.

Pretty Wedding At Port Alberni

An exquisite gown made and designed by her mother was worn by Miss Betty Eileen Milian for her wedding to Mr. Andrew Fitzgerald Mottershead, which took place on September 4 at First United Church, Port Alberni, with Rev. E. E. Church officiating.

The bride, who is the daughter of Mr. and Mrs. Michael V. Milian, Port Alberni, entered the church with her father. Her gown of ivory satin was styled with oval neckline, fitted bodice and sweeping train from a full skirt. Her full-length embroidered veil fell from a coronet of orange blossoms and she carried a shower bouquet of pink roses, gardenias and heather from Victoria.

The attendants were Miss Joan Constable of White Rock, B.C., as maid of honor and Miss Rosalie Triggs of Nelson as bridesmaid, the former wearing pink sheer and the latter pink nylon marquisette. Both attendants carried bouquets of roses and gladioli.

The groom, who is the son of Mr. and Mrs. Andrew T. Mottershead of Cobble Hill was attended by his brother, Mr. John Mottershead, and ushers were Mr. Ray and Mr. William Mottershead, also brothers of the groom.

Following the ceremony, a reception was held in the Roman Rotal banquet room, where the parents of the bride and groom assisted in receiving the guests.

For a honeymoon trip to California the bride donned a burgundy gabardine suit with grey tonneau and grey suede accessories. A corsage of gardenias completed the ensemble.

The young couple will make their home in Vancouver, where the groom is attending the University of British Columbia. The bride is a graduate of the university.

The Daughters of St. George, Victoria Lodge, No. 88, met in K. of P. Hall with Mrs. A. Harper presiding. Mrs. R. Williams was appointed convener of the bazaar to be held in November. A card party will be held at the home of Mrs. M. Brown, 1779 Denman Street, on September 17 at 8 p.m.

WHEN CHILD GETS STOMACH-SICK

Bring Relief This Simple Way

Just two Children's Own Tablets at a pleasantasting, easy to take. They quickly relieve the upset stomach, nausea, and other sick offending worms from the bowels without the weakening Bushmel of many old fashioned remedies. Mrs. Ed. Bouchard, Montreal, and other school children of prominent families from 5 to 12 vouch. Get Children's Own Tablets today from your druggist. 25c.

New Ideas on Prison Reform Being Tried Out in England

In Britain where new ideas on prison reform are rapidly gaining ground, they are trying out a "re-store-them-to-normal-life" experiment.

Tucked away in the Romney Marshes is a new type of prison camp. It is without cells and without high walls enabling prisoners off from the outside world. Especially picked men of the prison service are operating this scheme for selected prisoners and are putting to the test a system of trust and responsibility. Instead of a cell, the prisoner a taste of freedom and train him in useful work before he leaves prison, will he revert to crime on his release?"

Britain's Home Secretary, Mr. Chuter Ede, is watching the experiment closely. He and the prison commissioners realize that one way of reducing the prison population is to prevent men from returning to crime.

The camp is used mainly as a bridge between prison life and the outside world. In the records is the story of one man who had for years reverted to crime as soon as he was released from prison. After treatment at the experimental camp he was found a job in a skilled trade. He became a shirge hand after six months and is still doing well.

Behind the camp's barbed wire 180 men, but the community will soon have a constant population of 100.

Said one prison officer, "Addington will become the limits of the criminal world." Some 300 men have volunteered to the serving prisoner and he doesn't escape because he knows that at least he is being refitted for a new life."

Most of the men mix freely with the local people and go to the village church on Sundays. Trades are taught in the prison and every effort is made to re-educate prisoners.

FORMED IN 1844

The Dominican Republic was formed in 1844.

Campbell River

CAMPBELL RIVER, B.C.—Plans were completed by the I.W.A. Auxiliary, Local 80, at a meeting held in the Union Hall on Wednesday, for the Auxiliary's third annual bazaar which will be held in the Fire Hall on September 18. The following will be in charge of the various stalls: Home cooking, Mrs. K. Hallstrom and Mrs. A. Gunnarson; fancywork and aprons, Mrs. E. Pyne, Mrs. E. Holmstrom and Mrs. G. Perkins; potholders and grab-bags, Mrs. N. White, white elephant and flowers, Mrs. M. Perkins, Mrs. A. Hallstrom and Mrs. Y. Brunel; Afternoon tea, Mrs. O. Dahl, Mrs. K. Peterson, Mrs. L. Hagipourd, Mrs. B. Vogt and Mrs. H. Holmstrom. Delegates have been chosen to attend the 12th annual International convention of the I.W.A. Federated Auxiliarios, which will be held in Portland, Oregon, in October. They are Mrs. A. Hallstrom and Mrs. H. White, with Mrs. G. Perkins and Mrs. H. Holmstrom as alternates. Refreshments were served, hostesses for the occasion being Mrs. B. Holmstrom and Mrs. White.

Pretty Smart and Small for Fall

LOVE'S VIEW ST.

Heads win this Fall . . . win compliments galore . . . win fashion's highest honors. See our new hats now. Superb quality felts, magnificently and femininely adorned with brightly hued feathers shaped enchantingly to flatter you most.

5.95 to 12.95

Hats of the month—new—different and fashion-wise. Hats that are meeting your choice for beauty of color—and perfection of styling.

Unrivalled values for your selection at LOVE'S.

New Scarves 1.00 to 2.95

Compliment your Fall Outfit with one of the lovely sheer scarves. New effects with brilliant color tones blended in pleasing patterns.

MR. LOVE Ltd.
708 VIEW STREET

Collage and cameo shirts, blouses, blazers, sweaters. Gypsy pure silk scarves . . . budget priced!

Jane Brown
1305 DOUGLAS

Foster's FINE FURS
Serving Since 1895

Too Hot for Furs! . . .

Too hot to wear them, yes . . . but the values at Foster's are too "hot" to ignore . . . Now is the time to select, to compare, to see and fall in love with the new styles and fashions. And values like these will prove the buy-word. Precious Persian Lamb coats from

$550.00

FINE Fosters FURS
753 Yates Street
FURRIERS SINCE 1895
Affiliated With Viking Fur Mfg. Co., Vancouver

INDIAN RUGS

WE INVITE YOU TO INSPECT THIS FINE SHIPMENT OF RUGS . . .

Note the quality of the all-wool yarns used in each. Every one is hand made—specimens of the fine workmanship of Indian craftsmen

The best available dyes are used to fashion the soft-tone patterns

9' x 15'	$325.00	
9' x 12'	$225.00	to $325.00
8' x 10'	$188.00	to $249.50
6' x 9'	$120.00	to $165.00
4' x 7'	$47.50	to $65.00

Embossed patterns, spray corner patterns and plain are included, all with fringe ends and deep luxurious pile that will give endless wear.

HOME FURNITURE
JUST UP FROM BLANSHARD
825 PORT
B 5138

100.00

The Diamond Engagement Rings, sketched, are typical of Birks superb designs and unsurpassed quality. Prices 100.00. Tax extra. Sterling silver presentation case and honeymoon certificate provided at no extra cost.

25 jewel Birks Jewelles

BIRKS Jewellers

Convenient Budget Terms Available

706-708 YATES ST. B 4241

Three Little Cousins Christened

Photo by Nelson

At a christening service in First United Church last Sunday, Rev. Hugh A. McLeod officiated when three little cousins—Linda Diane Whyte, Patricia Levina Ready and Thalma Louise Turner—were the principals. Following the service a tea was held at the home of the babies' grandparents, Mr. and Mrs. A. Whyte, 72 Dallas Road. Pictured above, from left to right, are Mrs. A. Whyte, Jr., with Linda; Mrs. D. J. Ready with Patricia, and Mrs. J. A. Turner with Thelma.

Engagements

Mr. and Mrs. S. J. Grexton of Victoria wish to announce the engagement of their youngest daughter, Mabel Eleanor, to Edward Manual Bursesth, eldest son of Mr. and Mrs. A. Bursesth of 3654 Cumberland Road. The wedding will take place on September 26, 1948, in St. John's Anglican Church at 7.30 p.m.

The engagement is announced of Dorothy Elizabeth, third daughter of Mrs. E. Rooney, Kisber Avenue Victoria, and the late Mr. Joseph Rooney, to Dr. John David Babbitt, son of Mrs. H. R. Babbitt of Fredericton, N.B., and the late Mr. Babbitt. The wedding will take place in Montreal West United Church, Montreal, on October 16.

Mrs. A. E. Turner 2206 Hayward Avenue, announces the engagement of her daughter, Bermice Lillian, to Alfred Cross, son of Mr. and Mrs. N. Krawetz, North Battleford, Sask. The wedding will take place quietly at First United Church on September 16 at 8.30 p.m.

Mr. and Mrs. Alexander M. McKay of "Strathmore," 740 Island Highway, View Royal, wish to announce the engagement of their only daughter, Margaret Elizabeth, to James Kenneth Sturrock, only son of Mr. and Mrs. James Sturrock, Glentworth, Sask. The wedding will take place on Saturday, October, 9, 1948, at 6.30 o'clock in the First United Church, Victoria.

Mr. and Mrs. H. F. Mitchell, 3633 Witton Street, announce the engagement of their daughter, Marion May, to John Jack Edward Cowan, youngest son of Mr. and Mrs. P. Cowan, 683 Molvey Avenue, Winnipeg. The marriage is to take place at St. Barnabas Church October 4 at 5 p.m.

Mr. and Mrs. A. P. Court, of Victoria, wish to announce the engagement of their youngest daughter, Gladys Anne Thomas, to Paul Herbert Curtaine, youngest son of Mrs. M. Curtaine, of Vancouver. The wedding will take place October 2 at 7.30 p.m. in St. George's Anglican Church, Vancouver, Rev. F. A. Ramsey officiating.

Mr. and Mrs. A. J. Berger, of Duncan, wish to announce the engagement of their youngest daughter, Grace Eleanor, to Mr. Harry George Cuddie, only son of Mr. and Mrs. G. Young, 871 Wellington Street, Squimalt. The wedding will take place in the First United Church, Quadra Street, October 6, at 8.30 p.m.

Mr. and Mrs. Charles P. Wharton, 845 Arnold Avenue, announce the engagement of their daughter, Cora Beatrice, to Mr. John Brooker Lawson, elder son of Mr. and Mrs. John M. Lawson, 1790 Ruby Road. The wedding will take place at Metropolitan United Church on Saturday, October 9, 1948, at 3.30 p.m., Dr. A. E. Whitehouse officiating.

Mr. and Mrs. W. J. Brinkman, 1231 Palmer Road, announce the engagement of their daughter, Kathleen Dora, to Mr. Thomas Edwin Dickson, son of Mr. and Mrs. T. M. Dickson, Saanich. The wedding will take place at St. Luke's Church on Saturday, October 9, 1948.

Mr. and Mrs. P. Wren, 1136 Balmoral Road, wish to announce the engagement of their daughter, Laura Veronica, to Austin Louis Craven, only son of Mr. and Mrs. A. Craven, 930 Douglas Street. The wedding will take place October 9 at 9 a.m. in St. Andrew's Cathedral.

Announcements to appear under this heading will be accepted at The Colonist Advertising Department. Minimum charge $1.50 for 15 lines and 10c for each additional line.

K. A. McLeod Co., Ltd
(THE OLD GOLD SHOP)
Now Located at
1111 DOUGLAS
(Opp. Spencer's)
G 2724

Cheese Has Many Roles

Nearly everyone likes cheese. For say the gourmets, is the perfect savory. Camembert, Cammeert and Roquefort or blue cheese are the usual dessert varieties. For cookery purposes, cheddar is the type most commonly used.

Cheese moves into No. 1 place when it comes to appetizers. There are many ways in which cheese is used to make up delicious little tidbits. Combine cheese with crisp oven-popped rice cereal to make a spicy, tempting something to nibble on which the teen-agers will adore; or spread a cheese mixture on large and broad cubes then toast briefly in the oven. Serve hot as appetizers or with a green salad.

CHEESE NIPPIES

¼ cup shortening
2 drops tabasco sauce
¼ teaspoon salt
¼ teaspoon paprika
8½ cups oven-popped rice cereal
½ cup dry grated cheese (3 ozs.)

Melt shortening in large shallow pan, add seasonings. Stir in rice cereal. Add grated cheese, mix thoroughly. Place in moderate oven (350 deg. F.) stirring occasionally, for about 18 minutes.

Yield: 8½ cups cheese nippies.

CRISPY CHEESE PUFFS

¼ cup butter
1 egg, separated
½ pound grated cheese
½ teaspoon salt
½ teaspoon dry mustard
¼ teaspoon paprika
½ cup bran
24 ½-inch cubes of fresh bread (cut from unsliced loaf)

Cream butter, add egg yolk and mix well. Add cheese, seasonings and bran; mix thoroughly. Add stiffly-beaten egg whites and blend well. Spread mixture on five sides of bread cubes. Arrange on baking sheet. Bake in a moderate oven (350 deg. F.) 12 to 18 minutes.

Yield: 24 puffs.

Bengaline Gown Worn by Bride

Rev. B. P. Wickens read the nuptial service uniting in marriage Mary Isabel Travers, daughter of Mr. George D. Travers of Lethbridge, Alta., and the late Mrs. Travers, and Geoffrey Edgar Simmons, son of Mr. and Mrs. T. A. Simmons, 1606 McRae Avenue, at a ceremony performed at Christ Church Cathedral on Wednesday evening.

The bride was lovely in a gown of white bengaline featuring a boat-neck point d'esprit lace skirt. Her shoulder-length veil was held by a coronet of seed pearls and she carried bronze and white chrysanthemums.

Miss Barbara Travers of Lethbridge was her sister's attendant, wearing pale blue bengaline fashioned on Colonial lines with poke bonnet of blue lace. To complete her ensemble she carried gold and bronze chrysanthemums.

Mr. Denis A. Simmons was best man for his brother while Mr. Douglas Nelson and Mr. Kenneth Travers of Lethbridge acted as ushers.

While the register was being signed the church organist played Bach's "Jesus, Joy of Man's Desiring."

A reception was held at the Strathcona Hotel, where Mrs. T. A. Simmons and Mrs. W. H. Barton, aunts of the bride, assisted the young couple to receive the guests. A three-tier wedding cake, flanked by white tapers and pink and white carnations, centered the bride's table.

For traveling Up-Island, the bride wore a suit of heather tweed with matching blue and rust accessories and corsage of yellow roses and heather.

Mr. and Mrs. Simmons will reside in Vancouver, where the groom is majoring in civil engineering at the University of British Columbia. The bride graduated from U.B.C. last year with a Bachelor of Arts degree.

KEPT IN IGNORANCE

Queen Victoria did not know that she one day would be ruler of Great Britain until she was 12 years old, when she heard it during a history lesson.

Mothers!
$175.00
IN CASH PRIZES
If your child is under six years of age
CHILD PHOTO CONTEST
Under the auspices of the Victoria Boys' Band
CRYSTAL GARDEN
WED., SEPT. 29
Fill in your entry form NOW at 1316 Broad St. to qualify for a FREE 8x10 photo of your child taken by CHEVRON'S STUDIO, official contest photographer.
NO ENTRY FEE
REGISTER NOW!

Vancouver Home For Newlyweds

Mr. and Mrs. Joseph Morgan Dawson are spending the honeymoon up the Island following their marriage Saturday evening at St. Barnabas Church. Rev. E. Munn performed the ceremony uniting in marriage Elaine Patricia, daughter of Mr. and Mrs. J. E. Coates, 1602 Balfa Street, and the only son of Mr. P. Dewson of this city.

The pretty bride, given away by her father, was gowned in turquoise street-length wool crepe dress and matching hat, white accessories, and carried a Colonial bouquet of heather with long streamers. A single strand of pearls was her only jewelry.

Attending the bride was her sister, Miss Doreen Coates, assisted in American Beauty-red wool crepe with grey feather-hat, grey accessories. She carried a Colonial bouquet of cream chrysanthemums, carnations and heather.

Mr. Jack Thompson was best man, and ushering were Mr. Norman and Mr. Bob Coates, brothers of the bride.

The reception was held at the home of the bride's brother-in-law and sister, Mr. and Mrs. J. C. Haggarty, 1316 Clover Avenue. The lace-covered table, decorated with silver vases of sweet peas and lighted by white tapers in silver holders, was centered with the three-tiered cake.

Mr. W. Peters gave the toast to the young couple.

For her going-away costume the bride chose a cherry-wine gabardine suit with black hat and accessories and a gardenia corsage.

Mr. and Mrs. Dewson will reside in Vancouver.

For Brides-Elect

Mrs. R. M. Whidden, nee Miss Owen Preedy, was honored at a shower given by the Victoria Girls' Drill Team recently. On arrival the guest of honor and her mother were presented with corsages of yellow and pink carnations. Guests included Mrs. P. D. Preedy, Mrs. A. Edmonds, Mrs. I. Moore, Mrs. J. Haverty, Mrs. M. O'Keil, Mrs. V. Hickman, Mrs. J. Boyd, Mrs. V. Willson, Mrs. D. Grout, Mrs. K. Herald, Mrs. J. Palmer, Mrs. R. Williams, Mrs. J. Ferguson and Misses P. Smith, R. Boyd, G. Cock, S. Cummings, Y. Preedy, J. Tennant, J. Chatfield, R. Ray, E. Leckie, M. Williams, J. Willard, J. Rhett, E. McBurney, J. Anders, K. Brandon, M. Atkins, C. Brown, P. Farmer, V. McAllister, P. Collins, B. Cockrem, L. McBurney, L. Perryth, R. Renfrew, N. Curtis, M. MacArthur, M. Burton, M. Ferguson, P. Payne, and V. Berrow.

Miss Helen MacDonald and Mrs. N. Pletsch were joint hostesses at a shower recently in honor of Miss Enid Magrath, a September bride-elect. On arrival, the guest of honor was presented with a corsage of yellow roses while her mother received pink carnations. The gifts were presented to the bride-elect in a small wishing well. The guests were Mrs. E. Magrath, Mrs. B. Gross, Mrs. M. Baker, Mrs. A. Wise, Misses Lorraine and Lois Magrath and Eileen Adkins.

Muriel Spragge Weds C. Kibble

At a double-ring ceremony Saturday afternoon, September 4, at the home of the officiating minister, Rev. C. A. Reynolds, 3412 Maplewood Avenue, Muriel Inez, only daughter of Mr. and Mrs. A. E. Spragge, 1379 Montrose Avenue, was united in marriage with Charles Kibble, son of Mr. and Mrs. Charles Kibble, 1544 Morley Street.

The pretty bride, given in marriage by her father, was attired in a becoming teal-blue gabardine suit with navy blue hat and accessories, and a corsage of gardenias.

Miss Laurel Mitchell dressed in Queen's blue suit with grey accessories and pale pink rosebuds attendant. The bridegroom was supported by Mr. Pat Dayton.

Following the ceremony a reception for members of the immediate families was held at the home of the bride's parents Mr. and Mrs. A. Spragge and Mr. and Mrs. Kibble welcomed the guests with the newly weds. The lace-covered table, decorated with gold dahlias, was centred with the two-tiered wedding cake.

The couple left on a honeymoon to Seattle and Portland, after which they will make their home at 3659 Newton Avenue.

DESIGNED ST. PAUL'S

Christopher Wren was the architect to be designed London's famous St. Paul's Cathedral.

WATCHMAKERS JEWELERS
J. Van Maanen & Son
We Specialize in Fine Watch and Jewelry Work
132 PEMBERTON BLDG. G 4921

Talk Essentials with Elizabeth Arden's personal representative,
MISS DORRIS RODWELL
An appointment with Elizabeth Arden's representative is simply an appointment with loveliness. For she knows that beauty means everything . . . care of skin, hands, hair, correct make-up. She knows, too, that Elizabeth Arden products mean everything for beauty, and she will give you personal suggestions on the proper use of those preparations. Essentials for daily skincare, perfumes, powders — an entire sequence of celebrated products! Visit our Cosmetic Department now . . . for your appointment with loveliness!
Miss Rodwell Will Be in the Toiletries Department Thursday, Friday and Saturday, September 16, 17 and 18
DAVID SPENCER LIMITED
3640

DON'T WAIT TILL THE SNOW FLIES!
HEATING TIME IS HERE!
SEE OUR FINE SELECTION OF FAMOUS-NAME OIL HEATERS IN ALL SIZES
A Steady, Reliable Heat With No Muss or Fuss With Ash or Fuel
OIL DELIVERY ASSURED
— ALSO —
Beatty Gas-Driven Washing Machines
Bendix Washers
Bendix Ironers
Gas Stoves and Heaters
Coal Ranges
Let Us Solve Your Heating Problems—It's Our Business
B.C.R. and AGENCIES
715 VIEW E 6822

* AT KENT'S * AT KENT'S
Outstanding RADIO VALUE
RCA VICTOR
Automatic Combination Console
Formerly Sold for $215.00
DRASTICALLY REDUCED To Sell for
$169.50
Model No. VRA-57
WITH THE Golden Throat
FINEST TONE SYSTEM IN RCA VICTOR HISTORY
The RCA Victor Model VRA-57 plays up to 12 records which are changed automatically. It has a powerful 12 inch speaker, automatic volume control and tone control. Standard broadcast band, built-in Magic Loop antenna. With famous "Golden Throat" and "Silent Sapphire" needle for life like reproduction. Beautiful cabinet of finest walnut veneers with easy sliding drawer to eliminate bill lifting. You cannot match this on an RCA Victor product and this is real bargain at $169.50.
Phone E 7104 Kent's 742 FORT
FOR THE WIDEST SELECTION OF THE BEST IN RADIOS

QUALITY POWER TOOLS
For the Home Workshop
SIMPLE SIMON JIG SAW
Reinforced cast aluminum construction, blower to keep work clear of sawdust. Depth of throat 14 inches. Takes up to 1¼-inch material, 45-degree tilting table. Oilite bronze bearings, roller bearing saw guide, blade may be turned to any angle for ripping. Price, each $20.75
SIMPLE SIMON BAND SAW
Another important addition to the popular Simple Simon Tool Line. This sturdily constructed band saw is built of aluminum castings and is equipped with ball bearings. Table size is 11 x 13 inches and can be tilted to whatever angle desired. Cutting throat will take materials to a maximum thickness of 5½ inches. Twelve-inch diameter wheels. Comes complete with 80 inch circumference band saw. Price, each $73.05
SIMPLE SIMON BELT SANDER
Has "Oilite" bronze bearings, high tensile aluminum alloy. Features an extended shelf for holding lacepiece. Size: Overall length 18 inches. Overall width 7½ inches. Sanding belt size 4 x 38 inches. $11.15 Each
M. LENNAN M. FEELY M&M & PRIOR LIMITED
1408 GOVERNMENT G 1111

Feathery and Feminine

A pink bird of paradise, bald captive by a glittering diamond-scrolled clip, cascades from a black velvet Parisian evening cloche by Rose Valois (left). The fashion centre is splurging on fabulous trimming this Fall, and the white plush toque (right) by Suzanne Talbot has a platinum and diamond clip (matched with choker necklace), aigrette feathers, black velvet ribbon and a tulle veil.

Today's Pattern

MARIAN MARTIN

Just sew three main pieces—and it's yours! A little jumdinger of a date dress. Pattern 9250 has that willowy waistline, whoosh skirt. Fashion says you must have!

This pattern gives perfect fit, is easy to use. Complete Illustrated Sew Chart shows you every step.

Pattern 9250 comes in Jr. Miss sizes 11, 13, 15, 17. Size 13 takes 5¾ yards 35-inch; 1 yard contrast.

Send TWENTY-FIVE CENTS in coins (stamps cannot be accepted) for this pattern. Print plainly pattern number, your name and address.

Send your order to The Daily Colonist, Pattern Department, Broad Street, Victoria, B.C. The pattern will be mailed from Toronto.

Parksville News

Mrs. P. Morgan and Mrs. T. Hirst were joint hostesses recently at the home of the latter at a miscellaneous shower in honor of Miss Margaret Abernethy, whose marriage is to take place shortly. The bride-elect and her mother, Mrs. O. Abernethy, were presented with corsages of gladioli and begonia on their arrival. Many pretty and useful gifts were arranged in a basket decorated with vari-colored paper and silver bells.

* * *

Mr. and Mrs. H. B. Witter and son, of Victoria, are spending a vacation at Craig's Auto Camp.

* * *

Mr. and Mrs. A. Whyte and daughters, Miss Margaret and Miss Marilyn Whyte, of Victoria, spent the holiday week-end at their Parksville beach cottage.

* * *

Miss Katherine Goodfellow of Toronto was the guest of Mrs. B. Elliot last week-end and while here judged the domestic science entries at the Coombs Fall Fair. Miss Goodfellow has judged at Toronto, Peterboro and Port Arthur for some years and was one of the judges at the N.N.E. this year.

* * *

Mr. W. H. Ainley left Vancouver by plane last week for Regina and Moosomin, Mr. W. Ainley at Bengough, Sask.

* * *

Miss Enid Bayliss of White Rock visited her parents at Parksville last week-end.

* * *

Miss Vera Rowbotham, who now resides in Victoria, was a week-end visitor in Parksville, a guest of her parents, Mr. and Mrs. W. Rowbotham.

* * *

Mrs. L. Laird of Vancouver was a recent guest of her son and daughter-in-law, Mr. and Mrs. S. Hirsnell.

L. Bullock-Webster Wins British Honors

Major L. Bullock-Webster, formerly of Victoria, has been elected an associate of the Guild of British Drama Adjudicators in London, England, according to a letter received here yesterday.

Holder of the F.T.C.L., A.R.C.M. and M.R.S.T., he organized and became the first director of provincial school and community drama.

Before his retirement in 1945 he travelled extensively throughout the province stimulating interest in drama and allied fine arts.

High honor of being elected an associate of the Guild was conferred after he had taken high marks in qualifying examinations. He left Victoria for London a year ago.

Girl Guide Notes

Tillicum Guides and Brownies Local Association will meet at the home of Mrs. H. Ballantyne, 3127 Milligrove Street, on Tuesday at 8 p.m.

W. I. PLANS TEA

The first meeting of the fall season was held Thursday afternoon by the Royal Oak Women's Institute, with Mrs. C. O. Gaskill presiding. Plans were made to hold a tea and sale of work on November 17, with Mrs. B. Marconi as general convener. Several members will avail themselves of the opportunity to join the Lake Hill W. I. to attend a course of instruction in Textile decorating, to be held the second week in October. A rummage sale will be held at a later date. In the

To Be Installed as President

MISS MARJORIE PRESS

Miss Marjorie Press, incoming president of the Victoria Business and Professional Women's Club, will be installed together with other officers at the first meeting of the Fall season on Monday evening in the club rooms, Spordt Shaw Building, commencing at 8 o'clock.

Mrs. Margaret Campbell, second national vice-president of the Canadian Federation of Business and Professional Women's Clubs, will be installing officer and also guest speaker. Miss Minnie Beveridge, immediate past president of the Victoria club, will act as chairman.

Miss Beveridge is now provincial president of the Canadian Federation of Business and Professional Women's Clubs, representing the Province of British Columbia, and in that capacity will extend greetings.

A reception will follow the meeting and Miss Helen Cruickshank will be in charge of the social hour.

Absence of Mrs. Peach, who is leaving for a visit to Eastern Canada, Mrs. O. McCullough will assume the duties of secretary-treasurer.

HONORARY CITIZEN

NANCY, France, Sept. 11 (AP)—Ingrid Bergman who has played Joan of Arc on the stage and in the movies, yesterday visited the French heroine's birthplace in Domremy. Miss Bergman was made an honorary citizen of the town.

NEW DELHI, Sept. 11 (Reuter)—About 1,000 villages have been totally obliterated and 4,000 flooded in the Benares, Ghazipur and Ballia districts of the Eastern United Provinces in recent floods.

The years will not detract from the smartness of a watch chosen at Little & Taylor's. Watches manufactured by outstanding firms that ladies will wear with pride and [illegible] for generations. Well-informed ladies always select a smart watch.

Little & Taylor
Jewelers
1209 DOUGLAS (Scollard Bldg.) G 5812

TELEPHONE
E 2513

Harold S. Timberlake
OPTOMETRIST
HAVE YOUR EYES EXAMINED REGULARLY
647 YATES STREET APPOINTMENTS: 9 to 5

Stepping into FALL
with
SABOT
Black Suede
Wedge Heel
and
STRAP
$7.95
Cathcart's
SHOE STORE
G 6111 717 FORT ST.

MODERN FURNITURE
For Modern Living

There are years of service remaining in your old living-room suite. For we rebuild old furniture, just as a factory would; the frame is tightened and braced, springs are reset, platform is completely reset, new filling is added and covered in the finest fabrics of your choice. We return your furniture — Better than new!

We Have a Fine Selection of
TAPESTRIES - MOHAIRS and VELOURS
From Which You May Choose

FREE ESTIMATES
Cover Samples Shown in Your Home If Desired

TERMS ARRANGED

CHAMPION'S fine HOUSE FURNISHINGS
Phone: G 6022 - 727 FORT ST. VICTORIA B.C.

Sportswear · Ensembles · Tailleurs
CREATED BY
Beals
"Our English Setter"
FROM LONDON, ENGLAND
EXCLUSIVE AND INDIVIDUAL STYLINGS
USING CUSTOMER'S OWN MATERIAL
1011 Government St. E 2451

ELASTIC STOCKINGS
For treatment and prevention of varicose veins
All sizes in stock. Light weight. Inconspicuous.
OWL DRUG CO., LTD.
A. S. CROSS, Manager
Prescription Specialists for Over Fifty Years
CAMPBELL BUILDING, Corner Douglas and Fort—G 6112

MELLOR BROS. & CO.
(1947) LTD.
FOR QUALITY
PAINTING AND DECORATING
FREE ESTIMATES
819 BROUGHTON G 5021

UNCONDITIONALLY INSURED MOTHPROOFING

With Every Garment We Dry Clean for You

Here's another money-saving NEW METHOD service! Every garment dry cleaned by us is mothproofed and unconditionally guaranteed for six months . . . at no extra cost. You get an insurance certificate with each garment, underwritten by one of the leading insurance companies in Canada. Our guaranteed mothproofing is completely safe, odorless and harmless to fabrics and colors.

Protect your wardrobe, curtains, drapes and slip-covers against costly moth damage. For convenience send us five or six items at a time.

Start today. Get the finest quality dry cleaning service in Victoria — plus this money-saving mothproofing guarantee.

Free!

NOTE: Your insurance certificate specifies that your garment is insured from the date returned to you for a six-month period, UNLESS CLEANED BY A DIFFERENT METHOD . . . Knitted Garments, Blankets, Furs and Fur-Trimmed Garments are not insured.

IN VICTORIA NEW METHOD G 8166 IS BEST!

LAUNDERERS • DYERS • DRY CLEANERS • FUR STORAGE

Technicolor Film Opens at York

If the title "Technicolor Queen" ever is bestowed upon any actress, June Haver should win it hands down. For since signing a contract with Twentieth Century-Fox, June has appeared only in Technicolor pictures. The first was "Home in Indiana," and the latest, "Wake Up the Dream," now playing at the York Theatre.

Casanova Returns In Adventure Film

History's greatest lover-fighter comes to life again in the "Adventures of Casanova," which stars Arturo De Cordova and Lucille Bremer, and is now showing at the Dominion Theatre. Mexico, where the picture was filmed, forms an ideal background for lurid love and fighting romance

At the Theatres

Englishman Stars In Wild West Tale

Hollywood always likes to get at least one Englishman into the stories about the West. Roddy McDowall played in all of the Pirkis films; Peggy Cummins recently finished "Green Grass of Wyoming," and now along comes Reginald Gardiner as a U.S. Army captain in "Fury at Furnace Creek," a story of Arizona in the 1880's. The film, starring Victor Mature and Coleen Gray

Amusements

ON THE SCREEN

Atlas — "Fury at Furnace Creek," starring Victor Mature and Coleen Gray, starts at 1:00, 3:54, 6:42, 9:32.

Capitol—Red Skelton in "The Fuller Brush Man," co-starring Janet Blair starts at 12:43, 3:53, 6:03, 7:12, 9:23

Dominion — "Adventures of Casanova," starring Arturo Bremer

Oak Bay — "The Iron Curtain," starring Dana Andrews and Gene Tierney, and "Crossfire," starring Robert Young and Robert Mitchum.

Odeon—"The Best Years of Our Lives," starring Myrna Loy, Fredric March, Dana Andrews, Teresa Wright, Virginia Mayo and Hoagy Carmichael. Starts at 1:00, 3:53, 6:44, 8:40.

Plaza — "The Adventures of Robin Hood," starring Errol Flynn and Olivia De Havilland.

Rio —a "Mein Kampf," supervised by Gordon Hollingshead.

Royal—Marlene Dietrich costarred with Jean Arthur and John Lund in "A Foreign Affair."

York International — "Wake Up and Dream," starring John Payne and June Haver.

"Iron Curtain" Starts Monday

Glamorous Gene Tierney has been having her troubles keeping up with international spies—especially triple ones.

Miss Tierney has just completed "The Iron Curtain," Twentieth Century-Fox's story about the operations of today's espionage agents, in which she is co-starred with Dana Andrews and which opens Monday at the Oak Bay Theatre. Before starting on the film, she was given a brief course in spy technique by the studio's spy experts

Goldwyn Picture Showing at Odeon

Drama and comedy are skilfully blended in make Samuel Goldwyn's new dramatic production, "The Best Years of Our Lives," an outstanding motion picture. Myrna Loy, Fredric March, Dana Andrews, Teresa Wright and Virginia Mayo are starred in this RKO Radio release, and Cathy O'Donnell, a new Goldwyn discovery, is introduced. The film is currently showing on the Odeon screen

Skelton Clowns As Brush Seller

Red Skelton's brand of comedy is not noted for its subtlety for he is the universal buffoon who aims his broadsides at the whole family and does not disdain to stoop to slapstick when necessary. And in Columbia's "The Fuller Brush Man," in which he plays the title role, Red has one of his best comedy vehicles to date as the door-to-door salesman. The film comes to the Capitol screen tomorrow.

JOHANNESBURG (CP). — It's spring in South Africa. A large department store here has hung up canary cages to introduce the new season's fashions. Shoppers stop to listen and go on their way smiling.

Flynn Appears As Robin Hood

That swashbuckling masterpiece, Warner Bros. "The Adventures of Robin Hood," starring Errol Flynn and Olivia De Havilland, opens at the Plaza Theatre tomorrow sharing stellar honors with the movie duo are Basil Rathbone, Claude Rains, Alan Hale and Eugene Pallette. Thousands of extras appear in this romantic action picture, all depicting the folk of Sherwood Forest and merry England, centuries ago.

Marlene Dietrich Stars in Romance

Seldom does a picture draw the critical acclaim from blase Broadway reviewers that was accorded Paramount's witty romance, "A Foreign Affair," when it opened in New York recently. The film, co-starring Jean Arthur, Marlene Dietrich and John Lund, and due Monday at the Royal Theatre was unanimously rated "This Year's Top Picture!"

Help Kidneys If Back Aches

If you suffer from backache, feeling tired, lack of energy, kidney disturbances, rheumatic pains, you should try Cystex. Within a few days Cystex should help your kidneys flush extra fluids and poisonous acids and irritating wastes which may be the real cause of your trouble. Within a few days Cystex should help you get energy—make you feel younger. The best Cystex quickly helps you satisfactorily fulfill Cystex helps and Kidneys of Kidney and Bladder troubles simply return the money, package is sealed. Cystex is guaranteed. You have everything to gain and nothing to lose, so don't delay another day. Without asking your druggist for Cystex.

Book by Hitler Comes to Screen

Now that victory has come and Allied forces have complete control of the country that tried to conquer the world, the problem of lasting peace is one that is uppermost in the mind of every thinking citizen. Warner Bros., noted for its unflinching treatment of current affairs, has taken up this vital question in the new featurette, "Mein Kampf," powerful screen offering now showing at the Rio.

The Daily Cross-Word Puzzle

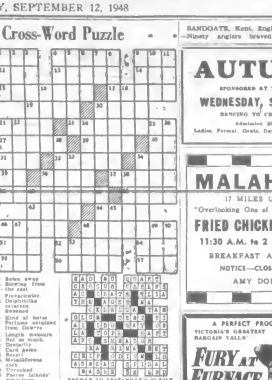

ACROSS
1. Dull
5. Bull
10. Beverage
14. Pronoun
15. Goddess of Dawn
16. Radio operator
18. Cure-all
19. Ancient
20. Ward's nickname
22. To smudge
23. Ocean
24. To remove
27. Bagdad
28. Ancient
29. Ancient deity
31. To use oil.
32. Ancient
34. Bard
36. Tropical member
38. Bishop of Oslo.
39. Ancient
41. Ancient
43. French river.
44. Ancient
46. Scale
48. Prince with a golden sword
50. Caution.
51. Ancient
52. Ancient time.
53. High, steep hill
54. Long time.
55. Geometric.

DOWN
1. To pass on one feet
2. Return in a hours
3. Sai specific.
4. Chief city of Poland
5. Relish meat steak
6. Borrowed wear
7. Ancient
8. Ancient in the moon shelter
9. Ancient
10. Fruit drink
11. Lying down.
12. Ancient
13. To cry; cold
17. To distinguish
21. Mother of Dionysus
24. Ancient and also
25. Prepositions
26. Sales away
30. Starting from the east
33. Pertaining to Ancient
35. Diaphrifia
37. Ancient in Germany
38. Kind of horse
40. Pertains strained
42. Ancient
45. Length measure
47. Bat or much.
48. Dentatic
49. Ancient
50. Ancient
52. Metalliferous
53. Ancient
54. Forced
55. Pacific islands' Whitsuntide

ANSWER TO YESTERDAY'S PUZZLE

BANDGATE, Kent, England (CP). Swans and a gale during an all—Ninety anglers braved 18-foot night fishing contest here

AUTUMN BALL
SPONSORED AT THE PEALANE CLUB OF THE T.M.C.A.
WEDNESDAY, SEPT. 15, 1948, AT Y.M.C.A.
DANCING TO CHARLIE HUTT'S ORCHESTRA, 8.30-12.00
Admission $2.00 Each — Refreshments Included
Ladies, Formal, Gents, Informal Tickets on Sale at the "Y"

MALAHAT CHALET
17 MILES UP THE ISLAND HIGHWAY
"Overlooking One of the Finest Views on the Island"
FRIED CHICKEN—STEAK DINNERS
11:30 A.M. to 2 P.M. - 5 P.M. to 8 P.M.
BREAKFAST AND AFTERNOON TEAS
NOTICE—CLOSED ALL DAY MONDAYS!
AMY DOES THE COOKING

MONDAY! GOODS OPEN 8:30 TO 5:30 P.M. RAILY 7:30 P.M.
★ 2 MUSICAL JOY BITS!
HAPPY ADVENTURE FROM ROBERT NATHAN'S NOVEL, "ENCHANTED VOYAGE"
JOHN PAYNE-JUNE HAVER
Wake Up And Dream
20th Century-Fox
YORK
MATS DAILY 1.Ec 26c
HEAR "THE GORNISH RHAPSODY" PLAYED by 90-piece Orchestra
STEWART GRANGER PATRICIA ROC MARGARET LOCKWOOD in LOVE STORY
IN LONDON'S ALBERT HALL!

OAK BAY THEATRE E 2943
DOBE SCHARY presents
ROBERT YOUNG ROBERT MITCHUM ROBERT RYAN
Crossfire
— IN THE SAME PROGRAM —
Darryl F. Zanuck
Dana ANDREWS Gene TIERNEY
THE IRON CURTAIN

TOMORROW!
HISTORY'S GREATEST ADVENTURER LIVES AGAIN!
The Adventures of Robin Hood
Directed by MICHAEL CURTIZ
WARNER BROS. COLORED ALL THE WAY! TECHNICOLOR!
Starring ERROL FLYNN OLIVIA de HAVILLAND
BASIL RATHBONE · CLAUDE RAINS
ALAN HALE · EUGENE PALLETTE Screenplay by NORMAN REILLY RAINE
ATLAS PLAZA
BIOGRAPHS TO REAL LIFE ON THE SCREEN
"SUPERMAN"—CHAPTER 9
LATEST NEWS
Feature Times: "Robin Hood," 1:34, 4:31, 8:28, 7:31, 9:18 Last Complete Show, 9:40

Now at Popular Prices!
Winner of 9 Academy Awards
SAMUEL GOLDWYN'S
"The Best Years of Our Lives"
Myrna Loy · Fredric March · Dana Andrews
Teresa Wright · Virginia Mayo · Hoagy Carmichael
and introducing Cathy O'Donnell · Harold Russell
Directed by William Wyler Screen Play by Robert E. Sherwood Based on Novel by MacKinlay Kantor Music by Hugo Friedhofer Group Colored
Released thru RKO Radio Pictures
UNCUT! 3 HOURS! Exactly as shown at roadshow prices!
FEATURE AT: 12:00 - 2:52 - 5:44 and 8:45
Last Complete Show at 8:30
HELD OVER
ODEON

A TASTY TREAT OUR STEAK OR CHICKEN DINNER
The Chicken Coop
LANGFORD LAKE Res. Phone: Bal. 146M
Breakfast - Lunches - Snacks - Dinnerf - Open 9 A.M. Daily

Hilker Attractions
1948-49 GREATER ARTISTS SERIES
★ KITAIN THE SPECTACULAR VIOLINIST
★ VIENNA BOYS' CHOIR 20 Viennese Boys, Featuring Mozart Operas, in Costume
★ MARYLA JONAS SENSATIONAL POLISH PIANIST
★ Margaret Webster's Shakespeare Company of "HAMLET" In a Powerful and Moving Production
★ JAN PEERCE TENOR Met. Opera
★ Bartlett and Robertson SELECTED TWO-PIANO TEAM
★ ORIGINAL DON COSSACK AND THEIR COSSACK DANCERS
★ MATA and HARI AND THEIR DANCE DANCERS
★ BALLET RUSSE de MONTE CARLO
New Ballets! Brilliant Dancers! Augmented Orchestra!
SPECIAL EXTRA EVENT!
SAM CHERNIAVSKY, famed piano student, may be invited by season subscribers at pro rata subscription price.
SEASON TICKETS MEAN CHOICE LOCATIONS ... AND MAKE GOOD SAVINGS!
8 EVENTS for 18.00, 14.40, 11.20, 7.60 PLUS TAXES
Sealed Boxes de Monte Carlo is an optional extra series event which may be added at the following prices (to subscribers only) 2.70, 2.25, 1.80, 1.35, PLUS TAXES
SMALL DEPOSIT HOLDS YOUR SEASON TICKETS
BOYS—BOX OFFICE PHONE NUMBER IS 4.4800 2314
Box Office is PATTERSON'S MUSIC STORE, 108 Douglas St.—2 Blks

MACDONALD'S 'HOMETOWNERS'
B.C.'s Most Popular Radio Artists, and Featuring the "ELVES" HARMONICA TRIO
PLUS—A "CASH PRIZE" FOR YOU IF YOU CAN NAME THE "MYSTERY MELODY"
DON'T MISS IT ... IT'S FUN AND ... ON THE SCREEN
ENTERTAINMENT AT ITS BEST! — 3 FIRST-RUN HITS!
THE GREATEST PRIZE-LOVER OF BARGAIN VALUE!
"ADVENTURES OF CASANOVA"
Arturo De Cordova · Lucille Bremer · Turhan Bey
Plus A LAUGH RIOT ABBOTT & COSTELLO TAKES OVER
DOMINION

Tomorrow
HE'S A RIOT AS A DOOR-TO-ROAR SALESMAN!
HE LOVES TO MAKE 'EM LAFF!
Red SKELTON
THE FUNNIEST NEW COMEDY IDEA IN YEARS!
Attend the Bargain Matinee 12 to 1 P.M. 25¢
"THE FULLER BRUSH MAN"
A COLUMBIA PICTURE
Co-Starring JANET BLAIR
WITH DON McGUIRE · ADELE JERGENS
Technicolor
CARTOON IN COLOR "THE UNTRAINED SEAL"
SCREEN SNAPSHOTS
SPORTS — NEWS
DOORS OPEN 11:00 A.M. DAILY
FEATURE 10:40, 2:00, 5:45, 7:15, 8:50
Capitol

WHAT A RECORD!
6! SMASH RECORD WEEKS, TORONTO!
5! UPROARIOUS WEEKS IN SEATTLE!
4! HILARIOUSLY FUNNY WEEKS, WINNIPEG!

FURY AT FURNACE CREEK VICTOR MATURE · COLEEN GRAY
TOMORROW FOR 3 DAYS
SEE! Ruthless Apache attack! AT 1:00 3:54 6:42 9:32
PLUS ADDED JERGENS in "WHEN A GIRL IS BEAUTIFUL"
ATLAS STARTS TOMORROW

Weather Diverts Many From Duncan Fall Fair

DUNCAN, Sept. 11.—Sunny weather kept attendance at the three-day Duncan Fall Fair ending last night to almost 50 per cent below last year's attendance

Although a high number of entries had been turned in before the fair opened, the weather was just too good to miss, and many farmers stayed home with their entries to get in the crops while the sun lasted.

But apart from attendance, officials reported a successful fair with particularly good showings in the school, cattle, horse and flower divisions.

The fair was under way by Thursday and was officially opened by Dr. J. E. Munro, deputy minister of agriculture, at 3 p.m. Friday.

One of the fair's outstanding events was the junior farmers' division, which turned up with more than 500 entries of high standard.

In the Ayrshire cattle showing, Patricia Farm School won the award for the grand champion Ayrshire bull, with the grand champion Jersey bull award, going to Mac Mary Walter, Glenora Farm.

Feature of the flower show inside the hall were two colorful non-competitive exhibits by F. B. Carberry and the Crofland Bros. Seed Farm.

Entries in the field crops division were described as poor, with the low number being blamed on poor weather during the season.

Dainty Prince, a two-year-old, owned by Mrs. Gibson, won honors in the horse breeding division, and Monty, owned by Mrs. Kate Cuddean, took the hunting championship. Miss Barbara Sharp's Simon won in the saddle horse division.

Gamelon, owned by Ted Hawks, Victoria, took the open jumping championship with the 30-year-old Bonny Donna, owned by Mrs. Gaddes, coming second

Mrs. Gaddes's Monty won the horse show's grand prize.

Directors of the fair were Hamish Mutter, president, of the Agricultural Society; S. C. Walker, vice-president, and William Barker, secretary

ONTARIO BANK ROBBED

ELMVALE, Ont., Sept. 11.—Bonds and other negotiable securities believed valued at thousands of dollars were stolen last night by three hooded bandits from the Bank of Toronto branch here. They broke into the manager's apartment and forced him to let them into the bank premises below. They ransacked safety deposit boxes

CATCHES LBS PERCH

PORT ERIE, Ont., Sept. 11 (CP).—Frank Loomis, a Buffalo, N.Y. fisherman, reported to the Allied Game and Fishing Society yesterday that he had caught 1,225 perch off Strawberry Island in the Niagara River. The society confirmed his catch.

Finance—Commerce—Markets

Note More Honey

OTTAWA, Sept. 11 (?)—The honey crop this year is estimated at 41,952,000 pounds, 19 per cent more than last year, and 17 per cent greater than the average for the five years prior to the war.

The Bureau of Statistics noted in a preliminary honey crop report that, although the number of colonies has dropped this year from 548,000 to 541,000, the average yield is up from 63 pounds to 74½.

Estimated 1948 productions in Western Canadian provinces, with last year's comparative figures in brackets are:

Manitoba, 7,488,000 (5,180,000); Saskatchewan, 6,084,000 (6,232,000); Alberta, 7,980,000 (8,207,000); British Columbia, 840,000 (1,188,000).

Cattle Export Figures Large

OTTAWA, Sept. 11 (CP)—Export of cattle by the United States since removal of the export embargo August 16 now total 44,839 head, swelling up a 17,813-head shipment in the week ended September 8, the weekly livestock review.

Prices generally reflected conditions on United States markets with steers and heifers 50 cents a hundredweight higher, and other killers, especially bulls, steady to 50 cents lower. Cattle runs continued heavy, due in part to drying pastures.

"Large numbers of inferior quality stock came forward which would ordinarily not appear until some weeks later in the season," the report said. "Better grades of slaughter and top quality feeding cattle were bought principally as steady to strong prices for United States shipment, but inferior grades dragged due to the excessive proportion of those offered."

In the Toronto cattle market, some of the better steers and heifers reflected a good demand from the United States, selling 50 cents higher with top steers $28-$29, and butchers, $22. Bulls similarly reflected United States sentiment and dropped 50 cents to $1, closing up to an extreme top of $22. At Montreal medium steers made $21, with good cows as high as $18.

WINNIPEG PRICES HIGH

Winnipeg sold better grades of steers at $24-$25, and feeders, $23-$30. Calgary paid $24, with feeder cattle in demand for the United States up to $25. Prince Albert paid $18-20 for good steers, Moose Jaw, $22; Saskatoon, $21; Regina, $21, and Vancouver, $23-$24.25.

Toronto paid $26-$28 for good veals; Montreal, $24; Winnipeg, $22-$23; Calgary, $21; Prince Albert, $20; Moose Jaw, $18-$20; Saskatoon and Regina, $21, and Vancouver, $22.

While Western markets shows or less hold to the previous week's levels in hog prices, Eastern centres suffered sharp declines. Toronto sold Grade "A" at $25-$26.25, Montreal, $23.50; Winnipeg, $21.50; Calgary, $20.50; Prince Albert, $20; Moose Jaw, Saskatoon and Regina, $21.50, and Vancouver, $24 to $26.

Mutton was sold at $22 for Grade "A," and Charlottetown, $21.50, the latter F.O.B. shipping points. Mutton prices do not include Dominion Government premiums.

Toronto sold good lambs at $23, Montreal, $20; Winnipeg, $20; Calgary, $18; Prince Albert, $18; Moose Jaw, $20; Saskatoon, $20, and Vancouver, $21. Montreal priced Grade "A" lambs dressed at $43.

Canadian Bonds

(Investment Dealers' Association)

DOMINION OF CANADA

	Bid	Asked
2nd Victory Loan 2	102.00	102.50
3rd Victory Loan 2	100½	101½
4th Victory Loan 2	100½	101½
5th Victory Loan 2	100½	101½
1st Victory Loan 3	102	103½
2nd Victory Loan 3	102½	103½
3rd Victory Loan 3	102½	103½
4th Victory Loan 3	102½	103½
5th Victory Loan 3	102½	103½
Dominion 2½	100	101½
Dominion 2½	99½	100½
Dominion 3	99½	100½
Dominion 3½	99½	100½
Dominion 4	99½	100½

DOMINION GUARANTEED

	Bid	Asked
C.N.R. 3½%	102	104
C.N.R. 4%	104½	106½
C.N.R. 4½%	108	110½
C.N.R. 5%	110½	112½
C.N.R. 7%	124½	126½

PROVINCIAL SECURITIES

	Bid	Asked
A.C. 3%	100	102
B.C. 3%	100	102
B.C. 3½%	100	102
B.C. 4%	100	102
Alberta 3½%	100½	102½
Alberta 4½%	100½	102½
Saskatchewan 3%	100½	102½
Saskatchewan 3½%	100½	99
Saskatchewan 4%	100½	102½
Saskatchewan 4½%	100½	102½
Manitoba 3%	100½	102½
Manitoba 4%	100½	102½
Manitoba 4½%	100½	102½
Ontario 3%	100½	102½
Ontario 3½%	100½	99½
Ontario 4%	100½	102½
Ontario 4½%	100½	102½
New Brunswick 3%	100½	102½
Nova Scotia 3	100½	99½

MUNICIPAL SECURITIES

	Bid	Asked
Vancouver 4%	100½	99½
Vancouver 4½%	100½	99½
Vancouver 5%	100½	99½
Victoria 4½%	100½	99½
Victoria 5%	100½	99½
Year Well Gtd 4%	100½	99½
Year Well Gtd 4½%	100½	99½
Year Well Gtd 5%	100½	99½

CORPORATION AND UTILITY SECURITIES

	Bid	Asked
B.C. Power 2%	100½	99½
B.C. Power 3%	100½	99½
B.C. Electric 4%	100½	99½
B.C. Electric 4½%	100½	99½
B.C. Electric 5%	100½	99½
B.C. Telephone 4%	100½	99½
B.C. Telephone 4½%	100½	99½
Burns & Co. 4%	100½	99½
Burns & Co. 4½%	100½	99½
Canadian Breweries 4%	100½	99½
C.P.R. 4%	100½	99½
C.P.R. 4½%	100½	99½
Crown Zellerbach 4%	100½	99½
Dom. Foundry 4%	100½	99½
Federal Grain 4%	100½	99½
Ford of Canada 4%	100½	99½
Gatineau Power 4%	100½	99½
Massey-Harris 3%	100½	99½
Shell Oil 4%	100½	99½
B.A. McKillop 4%	100½	99½
Steel of Can. 4%	100½	99½
Power Corp. 4%	100½	99½
Price Bros. 5%	100½	99½
Provincial Paper 4%	100½	99½
Provincial Paper 4½%	100½	99½
Winnipeg Elec. 5%	107½	105½

Egg Market

TO PRODUCER

Grade "A" large	49
Grade "A" medium	46
Pullets	30
Grade "B"	30

WHOLESALE

Grade "A" large	53
Grade "A" medium	50
Grade "B"	37
Pullets	37

Chicago Grain

CHICAGO Sept 11 (AP) — The shorts in September corn did not get any encouragement out of the Agriculture department's forecast for a record-breaking new corn crop. Instead, the shorts found themselves again buying on a rising market. September quoted a couple of cents up.

Wheat did quite well, particularly the July, 1949, delivery. Reports circulated of a small pick-up in domestic flour business. Oats were slightly easier much of the session, largely on the Agriculture department's crop estimate, which raised output by 22,963,000 bushels.

(c. a. Hamber, Ltd.)

Wheat—	Open	High	Low	Close
Sept	220	220½	219½	220
Dec	224	224½	223½	224½
May	216½	216⅞	215	215⅞
July	207½	208	206⅞	207½
Oats—				
Sept	170	170⅞	170	170⅞
Dec	120½	120⅞	120½	120½
May	123⅞	123⅞	122½	122½
July	126½	126½	125½	125½
Barley—				
Dec	71½	72⅞	71½	72
May	72½	72⅞	72½	72½
July	72½	72⅞	72½	72

Winnipeg Grain

WINNIPEG, Sept. 11 (?)—Moderate shipper and United States demand featured closing trade in oats futures on the Winnipeg Grain Exchange.

Processors and American houses were making fair purchases in barley, and hedging sales were well absorbed in both grains.

Rye futures showed a firm tone with American houses on the buying side. Medium amounts were in little volume.

Export interest were buyers of flax but heavier elevator sales were in evidence. Trade was moderately active.

In the export business, the United Kingdom was allocated 300,000 bushels of Canadian wheat under the long-term agreement. Class two wheat prices were unchanged from Friday.

(R. A. Hamber, Ltd.)

	Open	High	Low	Close
Wheat—				
Dec	224½	224⅞	223½	224½
May	216½	216⅞	215½	215⅞
July	207½	208	206⅞	207½
Oats—				
Dec	120½	120⅞	120½	120½
May	123⅞	123⅞	122½	122½
July	126½	126½	125½	125½
Barley—				
Dec	71½	72⅞	71½	72
May	72½	72⅞	72½	72½
July	72½	72⅞	72½	72

Canadian Preserved Stocks

(T. W. Burns & Co., Ltd.)

	Bid	Asked
Alcohols ($1.00)	31½	32
Alcohols (100 Pwf)	31½	32
B.C. Sugar	37½	38½
B.C. Sugar (6% Pf)	6	7
B.C. Packers	18	20
B.C. Packers (Pf)	18½	19½
C.D. Nut	18	20
C.D. Nut (Pf)	18½	19½
C.D. Theatres	18½	19½
Brewers (Pf)	8	9
Canadian Breweries	18½	19½
Canadian Breweries (Pf)	18½	19½
Dist. Seagrams ($1.00)	18½	19½
Dist. Seagrams	18½	19½
Famous Players	18½	19½
Fraser Cos.	18½	19½
Fraser Cos. (Pf)	18½	19½
General Trust	18½	19½
Hiram Walker	18½	19½
Hiram Walker (Pf)	18½	19½
Hudson's Bay Co.	18½	19½
Hudson's Bay Co. (Pf)	18½	19½
Ogilvie Flour	18½	19½
Ogilvie Flour (Pf)	18½	19½
Power Corp.	18½	19½
Price Bros.	18½	19½
Provincial Paper	18½	19½
Provincial Paper (Pf)	18½	19½
Quebec Power	18½	19½
Quebec Power (Pf)	18½	19½
Steel of Canada	18½	19½
Steel of Canada (Pf)	18½	19½
Steel of Canada (Pf)	18½	19½
Steel of Canada (Pf)

Emptying of Cash Barrels in Alaska Results in Sudden Collapse of Boom

FAIRBANKS, Alaska, Sept. 11 (AP) —America's frontierland is tearing down its "help wanted" signs for the first Summer in eight years.

Alaska is caught between booms—and hopes would-be Alaska highway workers will stay home. Daily queries from the States are being answered "maybe next year."

Here and at Anchorage—the territory's war boom cities—the usual late Summer roar of construction machines is but a rumble. Camps that have throbbed with activity as crews turned out for shifts for gas to return home. They're glutted the used car market.

Many hundreds of men laid off suddenly at military construction projects are grumbling. They anticipated Summer-long work at good wages. There is an over-supply of skilled tradesmen and the cards of unemployed unskilled men and women are choking the office files.

The first inkling of a break in the boom came in the Spring. Federal agencies and the military paymaster for construction installations in Alaska started scraping the bottom of cash barrels.

Just when crews normally shift to high gear for the long Arctic Summer work days, the military halted scores of vast projects.

Only the local VHAI defence works and barracks, the latter for draftees due to drill in the territory, kept going.

Next year, however, the construction schedule is expected to roll ahead again full blast.

Uncle Sam's armed forces have $300,000,000 earmarked for Arctic defences. The Alaskan railroad's $21,000,000 three-year rebuilding program gets underway. Other multi-millions are going into vast airdromes to handle the trans-Pacific and thriving Alaskan airlines.

Alaska highway in record numbers and can't find jobs. Most of them are broke on arrival. They are selling tires and luggage on the sidewalks of Anchorage and Fairbanks.

Many hundreds of men laid off suddenly at military construction

How It Started

By JEAN NEWTON

"OVER THE LEFT SHOULDER"

Allusions to the "left," of which there are many in the language, always recall the ancient superstition associating the left side with evil or misfortune. In this instance one of our readers inquires for the history of the common saying, "over the left shoulder," with the implication of "something done or said on the sly, that is, saying one thing and meaning another."

In that sense the phrase has been used in English literature for 300 years. Its earliest recorded appearance is in Howell's "English Proverbs," dating 1659, as follows:

"I have it o'er the left shoulder."

L'Estrange's "Fables" present the expression in this way:

"This good office over the left shoulder, is the civility that he values himself upon. He gives but his good word (as we call it) to the very end that she may be eaten."

The latter dated 1692. For another noteworthy literary use, the expression's history jumps more than a century, to Appleby's "Minnfrod's North," where the following dialogue occurs:

"Well, Mr. Guard, you made a pretty business of your last Leger.

"Guard, all over the left shoulder; thay drawed me of forty pound."

And from the time of that dialogue, 1836, to the present, "over the left shoulder" has become commonplace in everyday speech.

(Released by Bell Syndicate, Inc.)

Lovely Fall Fashions From

SPENCER'S French Room

Go where you will the French Room will show you the costume for the occasion . . . this Fall we have the most bountiful selections of street, afternoon and evening wear in many seasons.

The fabrics are of prewar quality . . . soft wools and fine crepes for daytime . . . sumptuous damasks and frothy chiffons for evening.

Walk by Day

In a jacket and dress of fine grey wool crepe . . . made in England by Marcus.

Dine by Candlelight

In this black crepe dress trimmed with self bands and flounce . . . ideal for "little evenings."

Dance by Night

In a black dress glittering with beads and sequins on its very full marquisette skirt.

—french room, fashion floor

"Vanity" presents the "Part Look" in this elegant winged model. The color is Beberage Blue 26.50

New Themes in

FALL MILLINERY

. . . big hats . . . little hats . . . feathered hats . . . simple hats . . . sophisticated hats . . . pretty hats . . . hats for every moment, every mood . . . you'll find them all in our new Fall millinery displays.

An Exclusive Vanity

DAVID SPENCER LIMITED

COLONIST SPORTS

The Daily Colonist.

(ESTABLISHED 1858)

SECOND NEWS SECTION

NO. 233—NINETIETH YEAR

VICTORIA, BRITISH COLUMBIA, SUNDAY, SEPTEMBER 12, 1948

A's Finish Season At Home Right Way

Fog Halts Finale After Five Innings

HOW THEY STAND

	W.	L.	Pct.
Spokane	87	62	.519
Bremerton	80	60	.500
VICTORIA	81	67	.372
Tacoma	80	68	.537
Salem	76	65	.456
Vancouver	65	77	.458
Wenatchee	67	69	.423
Yakima	61	197	.323

Victoria's 1948 home baseball season came to an end four innings ahead of time last night when a heavy fog halted the second game of a split twin bill with the A's on the long end of a 10-6 count against Yakima in the fifth inning. The Northerners won the afternoon contest, 6-4, to take their final home series four games to one.

Excellent pitching jobs marked the A's double triumph. Lefty Jim Propst made only one mistake in the opener as he set the Packers down with five hits while taking in helpers on strikes. His only error was a grooved pitch to Bill Bardoff in the sixth inning, which the big outfielder hammered over the fence for a three-run homer.

The A's opened the scoring with a single run in the first inning when Jackie Parrish's double drove in Charlie Beland, added a singleton on Walter Jessen's double and Ralph Welsh's single in the second, and put the result beyond doubt with a four-run cluster in the third. They wound up the scoring with a pair of runs in the sixth.

Bob Kuiper, long a Victoria nemesis—was greeted lustily in the nightcap as 11 Athletics went to the plate in the first inning. He was reached for six singles, two by Beland, good for six runs in the inning. The A's added singletons in the second and third and completed their scoring with three runs in the fifth on Del Ownes' double and successive triples by Vic Buccola, Bob Rocca and Archie Wilson before the fog rolled in to halt the game with two out.

Lefty Jim Propst received credit for a neat two-hitter. Gene Thompson beat out a long infield hit in the fourth and Burns hammered a double in the fifth for the only base knocks for the Packers.

A half-hour delay was ordered by the umpires before the game was finally called.

INTERESTING LULL

The fans were entertained during the delay by members of the Athletics and Manager Bob Kuiper of the Packers. Kuiper sang in a rich baritone voice "Hi Ho Me Ladd," "Old Man River" and "Wagon Wheels." The A's provided much merriment with a shadow ball game, a take-off of "Casey at the Bat" by Leo Kasparovitch, and a ball bat balancing act by the human seal, Vic Buccola. Manager Ted Norbert wound up the season by thanking the fans for their support and the players for giving their best during the long schedule.

Approximately 3,100 fans turned out for the final game to swell the season's attendance to 147,146, more than last year's previous high for the club by 17,000.

The A's leave for Salem this morning to meet the Senators in a three-game series to wind up the schedule. Single games will be played tomorrow, Tuesday and Wednesday.

INDIANS INCREASE LEAD

Spokane Indians added a half game to their lead by edging Salem 7-6 in Spokane, 12-11, write the runner-up Bremerton Blackjacks split a pair of games at Vancouver. The Giants took the opener, 8-3, while John Cotnoir pitched the Tars in a 5-2 triumph in the nightcap for his 22nd victory of the season.

Salem	R.	H.	E.
.....	111 130 000—11	17	0
Spokane	000 002 020—10	12	0

Batteries — Stevenson, Fellersen (5) and Sanhammer; Malone, Bahnsen (8), Orphal (5), Wersland (8) and Rossi, Sheely (8).

First Game—	R.	H.	E.
Bremerton	001 000 000—	2	6
Vancouver	000 001 10x—	2	11

Batteries — Lee, Prisck (7) and Voigt; Gennarsen, Kindelsofer (7), and Rosenberg.

Second Game—	R.	H.	E.
Bremerton	007 000 001—	8	13
Vancouver	000 000 000—	0	1

Batteries—Cossant and Rassing, Robertson and Brenner.

	R.	H.	E.
Wenatche	001 000 010—	2	8
Tacoma	000 010 00x—	1	8

Batteries—Gibson, Crosin (4) and Dalrymple; Lasor and Raper.

Joost Gets Award

PHILADELPHIA, Sept. 11 (AP)—Shortstop Eddie Joost of the Athletics Philadelphia nominee for the major league baseball player, a poll of Philadelphia bulletin readers showed today.

Joost won the bulletin's $1,000 award over Richie Ashburn, the National League Phillies' star rookie outfielder, by 2,804 votes.

Women's Amateur Opens Tomorrow At Pebble Beach

PEBBLE BEACH, Calif., Sept. 11 (AP)—Women golf stars from every section of the country will fight it out here for their U.S. Amateur Championship starting Monday.

Beautiful Pebble Beach course, as fine a test of golf as is to be found anywhere, will be the scene of the big battle among 116 entries.

The winner of the blue ribbon links event for the ladies will have earned her laurels. The layout is well trapped, wooded and combines both ocean and inland holes. Par is 36-36—72 over 6,461 yards.

Louise Suggs, straight hitting Atlanta girl, will not defend the title she won last year at Detroit. She turned professional recently.

Pre-tournament favorites will be shared by Dorothy Kirby of Atlanta, Polly Riley of Fort Worth, Betsy Rawls of Texas, Beth Kielty, Long Beach, Calif., and Mrs. Jacqueline Pung of Honolulu.

BEANE'S PRACTICE

Hanmer's first division soccer team will practice this morning at 10.30 at Haywood Avenue. All players are asked to attend.

Opening Day of Hunting Sees Fair Bags of Game

Island hunters, after their first day in the bush around Victoria reported the game situation to be pretty well up to expectations. The weather was fine on the Island, in general boats a good blue grouse population and deer are fairly plentiful. Bear sign in the woods would improve the deer hunting.

In the Jordan River area, E. Hagadorn got a Tree-point white tail buck and weighed it in, to become the first entrant in the Bryivester C.C.Tire contest for the largest dressed deer shot on the Island annually.

Blue grouse are plentiful in the Sooke district and a fair number of deer are being taken. The same holds true about deer in the Cobble Hill and Malahat regions.

Shawnigan is producing an average amount of game. A black bear was shot yesterday at End of Road on the Port Renfrew Road, leading in from the head of Shawnigan Lake, about 48 miles from Victoria. Eagle Heights in the Kokishin River district, is good for the grouse hunter, with plenty of birds. Hillcrest area, about 15 miles from Duncan is also a good spot for the blues.

Don Oakderwood of Cowichan Lake shot a medium-sized cougar near Honeymoon Bay. The animal weighed about 150 pounds and netted Oakderwood a $20 bounty. Bear are also present in the locality.

Shastone Makes Second Riderless Run

Pictured above is field in third race of opening day's program at Willows track yesterday. On rail at back is Shastone, which ran without Apprentice Marvin Moncrief, who was left at starting gate for second time. Shastone broke through before start to make first circuit by himself. Race was won by Western Comet, all by himself in front of field. Jockeying for lead up front are seen Lamebo (on rail) and Pendo Pete.

—Chisholm Photo

Directly behind leaders on rail is Vernon Kinsman, while Star Drifter is keeping Shastone company on outside at back.

Racing Meet Opens With Good Returns

Bangkok Race Board Day at Willows

Pea Soup Surprises in Feature Event

Perhaps it was the oddity of performing on a solid footing, but plenty of the regular fans were at Willows track yesterday. On rail at back is Shastone, which ran without Apprentice Marvin Moncrief, who was left at starting gate for second time. Shastone broke through before start to make first circuit by himself. Race was won by Western Comet, all by himself in front of field. Jockeying for lead up front are seen Lamebo (on rail) and Pendo Pete.

Perhaps it was the oddity of performing on a solid footing, but plenty of the regular fans were at Willows track yesterday. Bangkok Race Board Day at Willows was a well-balanced card, featured by the Ladyslands Handicap over the sprint distance of six furlongs.

OVERNIGHT ENTRIES

FIRST RACE—Claiming, 2000, for three-year-olds, six furlongs.

6811 Ruby Ann (Mc Cormick) 105
6812 Sir Ivanhoe (Mc Cormick) 115
6813 Hip (Moncrief) 118
6814 Pendo Pete (Moncrief) 118
6815 Brier Cap (Moncrief) 113
6816 Lamebo (Moncrief) 118
6817 Bold Chief (Mc Ki) 118
6818 Infinite (Cuppenbo) 118
6819 Shastone (Moncrief) 118
6820 Red Jacket (Ellis) 118

SECOND RACE—Claiming, 2000 for three-year-olds and up five and one half furlongs.

6821 Moscow (Moncrief) 108
6822 Thor's Boy (Martin) 108
6823 Ruby Ann (Mc Cormick) 108
6824 Pancho (Cruz Jr.) 108
6825 Aerial Wing (Rowe) 118
6826 Sir Ivanhoe (Mc Cormick) 118
6827 Sir Ivanhoe (Mc Cormick) 118
6828 Blue Lightning (Mc Cormick) 118
6829 Wild Tuna (Moncrief) 118
6830 Star Drifter (Ellis) 118
6831 Lady Ann (Ellis) 118
6832 Bonnie Bard (Moncrief) 118

THIRD RACE—Claiming, 2000 for three-year-olds and up five furlongs.

6833 Sir Ivanhoe (Mc Cormick) 118
6834 Aerial Wing (Rowe) 118
6835 Lady Ann (Ellis) 118
6836 Lady Ann (Ellis) 118
6837 Lady Ann (Ellis) 118
6838 Lady Ann (Ellis) 118
6839 Lady Ann (Ellis) 118
6840 Lady Ann (Ellis) 118
6841 Lady Ann (Ellis) 118
6842 Lady Ann (Ellis) 118

FOURTH RACE—Claiming, 2000 for three-year-olds and up five furlongs.

6843 Lucky King (Rowe) 118
6844 Lucky King (Rowe) 118
6845 Lucky King (Rowe) 118
6846 Pearl Value (Moncrief) 117
6847 Pearl Value (Moncrief) 117
6848 Pearl Value (Moncrief) 117
6849 Pearl Value (Moncrief) 117
6850 Pearl Value (Moncrief) 117
6851 Pearl Value (Moncrief) 117
6852 Pearl Value (Moncrief) 117
6853 Pearl Value (Moncrief) 117

Official Daily Form Chart

(Copyright, 1948, by Motorway Publishing Co., Ltd.)
Presiding Steward and Handicapper, Earle A. Lewis
Racing Secretary, A. B. Duggan Starter, Clay Hunt
Paddock and Paddock Judge, Charles Jackson
Associate Stewards, A. B. Duggan, W. F. G. Jones, Reg. D. H. Sergeant
Official Timer, W. Millington Veterinary, Dr. L. B. Swanston
Winner Pots, Tuesday, S.C. Sanford, September 11. First Day
FIVE FURLONGS

6623—FIRST RACE—Claiming, purse $600. For three-year-olds and up, foaled in Canada. Five furlongs. First, $300; second, $120; third, $60; fourth, $30. Winner sold for $1,000.

Index	Horse and Owner	Pp	Wt	St	1	2	Str	Fin	Jockey	Odds
6723	Friary Sentrel (Gadbois)	3	116	2	2½	2½	2½	1½	Williamson	4.30
6723	Thinker (Craigslaw Farm)	6	116	5	3½	3½	1½	2½	McMorrow	6.20
6723	Ruby Ann (Mrs. Ruby Ann)	1	116	1	1½	1½	3½	3½	Ward	2.30

Mutuels

Pool	Pay
Win	$4.60
Place	$2.80
Show	$2.20
Exacta	$2.00
Daily Double	$2.00
Quinella	$2.00

Winner—Friary Sentrel, b. g., 4, by Friary—Sentrel. Trainer, Frank Gadbois. Bred, Mrs. Ruby Ann. Scratched: Bonnie Bee, Sunset Bay, Sunset Bay, Sunset Bay

Portsmouth Still Leads But Standings Shuffled

LONDON, Sept 11 (Reuters).—Few surprises but a lot of juggling in the standings came out of Britain's football frays today with high-flying Portsmouth still leading the parade in the English League first division.

Portsmouth played host to Charlton Athletic, trimmed them 3-1 for their fifth victory in six games and went three points ahead of Derby County which lost Sunderland 3-2 at home.

Wolves scored all the Portsmouth goals.

But Birmingham City, Wolverhampton, Charlton, Sunderland and Newcastle United all were benched for third-position but still leading the parade in the English league

Hawk of the Wilderness

By WILLIAM G. CHESTER

CHAPTER I

The earliest threads of the narrative go back, roughly, to the turn of the century. In unravelling them we find ourselves almost at once aboard a staunch little vessel, the Cherokee, cruising, according to latitudes given in her log, in the mild waters of the North Pacific Ocean, near the Aleutian Islands, south of the Bering Sea.

The Cherokee was no ordinary vessel, for though of small tonnage she was built of the finest materials and equipped with the most modern devices, from the latest navigation instruments to wireless and the mightest storms. Her owner and navigator, Doctor Lincoln Rand, had equipped the Cherokee as a kind of floating laboratory, in which he hoped to accomplish for humanity something of what another knight of medicine had done in Labrador CL the Atlantic side.

An extraordinary man, young Lincoln Rand, the last of a mighty breed that had served with distinction in America's wars, and in each generation since the Mayflower had won success in both material and spiritual ways.

Sharing his father's enthusiasm for rough outdoor expeditions, tutoring privately between long trips, living with and learning the different dialects of many Indian tribes, young Lincoln's boyhood had been an active and arduous one. Manhood found him a splendid specimen and an ample of clean living, over six feet tall and straight as a pine.

Trips and stays at the Indian reservation had resulted in the formation of a striking friendship with the polished and educated Indian whose name was Woodman Rum-ser, through of small tonnage also built of the finest materials and equipped with the most modern devices, from the latest navigation instruments to wireless and the mightest storms. Her owner and navigator, Doctor Lincoln Rand, had equipped the Cherokee as a kind of floating laboratory, in which he hoped to accomplish for humanity something of what another knight of medicine had done in Labrador CL the Atlantic side.

An extraordinary man, young Lincoln Rand, the last of a mighty breed that had served with distinction in America's wars, and in each generation since the Mayflower had won success in both material and spiritual ways.

Sharing his father's enthusiasm for rough outdoor expeditions, tutoring privately between long trips, living with and learning the different dialects of many Indian tribes, young Lincoln's boyhood had been an active and arduous one. Manhood found him a splendid specimen and an ample of clean living, over six feet tall and straight as a pine.

Trips and stays at the Indian reservation had resulted in the formation of a striking friendship with the polished and educated Indian whose name was Woodman Rum-ser, through of small tonnage also built of the finest materials and equipped with the most modern devices, from the latest navigation instruments to wireless and the mightest storms. Her owner and navigator, Doctor Lincoln Rand, had equipped the Cherokee as a kind of floating laboratory, in which he hoped to accomplish for humanity something of what another knight of medicine had done in Labrador CL the Atlantic side.

An extraordinary man, young Lincoln Rand, the last of a mighty breed that had served with distinction in America's wars, and in each generation since the Mayflower had won success in both material and spiritual ways.

Sharing his father's enthusiasm for rough outdoor expeditions, tutoring privately between long trips, living

slipped into the open sea on what was to be one of the strangest voyages in all marine annals. She was last sighted and spoken by a whaler, rounding the island of Unalaska and standing north into the Bering Sea, where she was swallowed up in a dense fog—and never again seen by the eye of civilized man.

The storm which crippled her was one of those which creep up from tropic waters to make the Pacific hells its genial name. The sole regular line of the passing sea deepened to a boiling snarl, and the Cherokee began to pitch ominously as the barometer fell. A sullen premonitory gale rolled abroad, the first of many mishaps overtook the Cherokee when a tremendous sea washed aft and tore out the stout Oregon pine mast, carrying rattling and rigging, which snapped like a thread, far astern into the black sea. Almost instantly thereafter the full force of the hurricane struck Time and again the three souls aboard despaired of the Cherokee's ability to weather through but always like a living thing, she struggled from beneath the weight of the waters, shook them from her straining decks and rose warily to the surface the winds moaning in her fitfle remaining rigging.

When the storm had somewhat abated, the two men cleared the deck of its wreckage and between them they rigged up a jury mast in following days of northerly drift, the storm were itself out, they awoke one morning to find themselves in the sheltering lee of a small melting iceberg, which gleamed like a polished blue-green castle in the rising sun.

There was no wall of life around them. Their plight was a vast hard as sea lions swimming rapidly northward under dense, low-hanging storm-clouds, through a gale-swept ocean. Sea-otters came fearlessly alongside, rearing vertically from their bath of Pacific water to watch them drift past. Now and then herds of walrus passed in a flounder, flight of land they caught no glimpse.

It grew increasingly cold. And, then came the miracle of the Arctic twilight begin. The moon in the south was transformed into a great golden shield into a huge pale silver bubble suspended in a vast ring. The blue-violet, pink tinge shadows on the ice near the boat began to re-

"How We Gonna Get 'Em Down on the Farm?"

"I'VE BEEN TRYING to sell the idea to the chaps, but the land of life . . . we could live on a farm. Seven acres." I argue, "would fill the bill, somewhere near here . . . or maybe Lake Hill. I can see myself now on a tractor seat, ploughing, green and ready for wheat. I'd have a hickory hat or a fezzalinie, and feel the VERY CYLINDERS . . . inside of me. An over my acres I do proceed, on my powerful . . . trusty . . . mechanical steed. "I would B a czech (more fun than self), a man is now master of the soil. Ah, those tractor seats, like a tester-tony, so beautifully moulded . . . to fit your botty."

WE KNOW this to be the finest cool & wood range on the market at the price $125 (which includes the coil) all drawing white enamel (sides too), with the biggest oven (18-in.) all enamel too.

"AND WE'D HAVE A COW . . . call her Josephine, & attach to her . . . a milking machine. I can picture U now, with an apron of corn, fussing over your chicks . . . Baby born. And in make some butter soon you'd learn, and love working with the churn." "Oh Yeah," and the G.F. gazing in HER lick, "well, you're not turning ME . . . into a hick." "Now THAT," I answered, "is what they ALL think, and that they'd be chained to a kitchen sink It's the silliest notion, just beats me, so of course, with U I disagree."

YOU'LL AGREE that a 9 by 12 British Axminster is a swell buy for only $65. And so is this 7.6 by 9 at only $39.00.

"WELL . . . how 'bout movies & the occasional show how am a farm . . . to THESE . . . can U go?" "WAL" I replied, thinking THIS a knock-out, just HOW OFTEN anyway . . . do WE step out? We might as well be out in books, as sitting here . . . in this nooks. And another thing (she tried here to shush), when people live, as U say . . . in the bush. They've got lots of room, space galore, aren't restricted . . . to the size of a floor. But NO . . . they prefer . . . and must have gyst, a box of a joint . . . on a 30-ft. lot. Just as the Mrs. in her 2 by four, can go shopping . . . at the corner store. And the kids have to play on the street, with never a hay-loft in natural hardies."

YOU CAN TAKE IT WITH U . . . if U buy this "functional" bedroom furniture . . . it's better than bit-in and goes U ALL the drawer space U could EVER use. It's solid maple with a lime finish . . . add to it later.

"WILL YOU HOLD IT A MINUTE . . . interrupting me, how best transportation Mr. Smart-ass? ?? Do U realize what T-R-A-T would cost, if out in the bush . . . we got lost?" The 'bin-tickled a little attitish, but we do . . . 60 miles in the British. No . . . the whole trouble, is with U demos, and so YOU should accept . . . all the blame(s). It's goofy to hear them cry, they CAN'T get a home . . . prices TOO high When they just need to shove up a shesh, on 5 acres . . . somewhere in back Then add to it as time goes on, and every wife'll be . . . an Amazon."

HERE'S AN OVER-STUFFED BEAUTY of a Chesterfield Set, brand new at the all-time low of $169. Grey ground with big splashy roses on it.

"WILL YOU SHUT UP . . . for just minute, or each ear . . . I'll merely pinch. I'm scared of a cow & so for chickens, the whole idea . . . me it sickens. It isn't right to bleep in gals, and just HOW LONG . . . would couples stay pals? If they had to rise at 5.30 or six, not on pal . . . not a chance . . . NIX. No sir . . . U can't well mix & I don't wanna B buxom like being skinny."

supply. But thereafter log again shot down like a great smoking blanket, and the ice-pressure upon the Cherokee's hull increased alarmingly. For many days they floated thus, blindly, in their groaning, crushing crab.

The aspect of the situation puzzled both men, however. The long expected complete freeze-up did not appear to be materializing. The Cherokee actually began shaking off her weight of ice, and floated freely once more. Then one day they saw a branch drift past, with leaves still green upon it. Finally Moknjit, ever alert to nature's signs, noticed out a great flock containing thousands of murres, flying high overhead, as evidence that land was somewhere near.

They began to observe waterfowl in bulks in the sea about them, mere half-submerged, slime-coated wrecks for the most part.

"Bargasso seas areas of calm exist in both hemispheres," Rand declared, "and no doubt in the Arctic. If so, then we've added something to man's knowledge of the sea."

From one of these ancient wrecks they salvaged a short mast, sealed it firmly, and by the use of their last spare oarless, again found themselves able to make slow headway.

"It would be foolish to return so far without exploring the Indian land," suggested the Indian. "Let's go on, and hope to find some little island in Winter on. Then, with the return of warmer weather and the break-up of the ice, we'll be able to make our way southward again." This they did, to such purpose that within two days of northerly sailing we came in sight of shoals; and dimly through the hanging mists they detected a distant headland.

As they approached, their anticipation turned to dismay. It appeared to both Moknjit and Rand that upon this serrated bank their journey must forever come to an end, with the Cherokee pounding to pieces, pulverized like stone objects between the Arctic ice floes.

Then thereafter log again shot down like a great smoking blanket, and the ice-pressure upon the Cherokee's hull increased alarmingly. For many days they floated thus, blindly, in their groaning, crushing crab.

The aspect of the situation puzzled both men, however. The long expected complete freeze-up did not appear to be materializing. The Cherokee actually began shaking off her weight of ice, and floated freely once more. Then one day they saw a branch drift past, with leaves still green upon it. Finally Moknjit, ever alert to nature's signs, noticed out a great flock containing thousands of murres, flying high overhead, as evidence that land was somewhere near.

They began to observe waterfowl in bulks in the sea about them, mere half-submerged, slime-coated wrecks for the most part.

"Bargasso seas areas of calm exist in both hemispheres," Rand declared, "and no doubt in the Arctic. If so, then we've added something to man's knowledge of the sea."

From one of these ancient wrecks they salvaged a short mast, sealed it firmly, and by the use of their last spare oarless, again found themselves able to make slow headway.

"It would be foolish to return so far without exploring the Indian land," suggested the Indian. "Let's go on, and hope to find some little island in Winter on. Then, with the return of warmer weather and the break-up of the ice, we'll be able to make our way southward again." This they did, to such purpose that within two days of northerly sailing we came in sight of shoals; and dimly through the hanging mists they detected a distant headland.

As they approached, their anticipation turned to dismay. It appeared to both Moknjit and Rand that upon this serrated bank their journey must forever come to an end, with the Cherokee pounding to pieces, pulverized like stone objects between the Arctic ice floes.

Then thereafter log again shot down like a great smoking blanket, and the ice-pressure upon the Cherokee's hull increased alarmingly. For many days they floated thus, blindly, in their groaning, crushing crab.

The aspect of the situation puzzled both men, however. The long expected complete freeze-up did not appear to be materializing. The Cherokee actually began shaking off her weight of ice, and floated freely once more. Then one day they saw a branch drift past, with leaves still green upon it. Finally Moknjit, ever alert to nature's signs, noticed out a great flock containing thousands of murres, flying high overhead, as evidence that land was somewhere near.

They began to observe waterfowl in bulks in the sea about them, mere half-submerged, slime-coated wrecks for the most part.

"Bargasso seas areas of calm exist in both hemispheres," Rand declared, "and no doubt in the Arctic. If so, then we've added something to man's knowledge of the sea."

From one of these ancient wrecks they salvaged a short mast, sealed it firmly, and by the use of their last spare oarless, again found themselves able to make slow headway.

"It would be foolish to return so far without exploring the Indian land," suggested the Indian. "Let's go on, and hope to find some little island in Winter on. Then, with the return of warmer weather and the break-up of the ice, we'll be able to make our way southward again." This they did, to such purpose that within two days of northerly sailing we came in sight of shoals; and dimly through the hanging mists they detected a distant headland.

As they approached, their anticipation turned to dismay. It appeared to both Moknjit and Rand that upon this serrated bank their journey must forever come to an end, with the Cherokee pounding to pieces, pulverized like stone objects between the Arctic ice floes.

ALL TIME Specials IN BUILDING MATERIALS

Roofing of all descriptions—Paints—Wall Boards—Chrome Moldings—Sash and Doors of all descriptions, either stock models or made to your requirements—Floor Coverings—Insulation.

If you are a builder or if you like to do your own work around the home, come and see us for your needs.

VICTORIA RETAIL LUMBER
1901 GOVERNMENT ST. (At Chatham) PHONE B 2139

The Blind for Real Home Beauty

VENETIAN BLINDS

AS SHOWN IN THE SATURDAY EVENING POST

Always buy Nulite
Nulite Venetian Blinds are made to last and look well.
R. V. Kyle says that is no higher

For long-lasting pleasure and practical satisfaction choose Venetian blinds of quality. Made in Victoria of smooth easy-to-clean acetate finish. Nulite blinds are smartly tailored in your choice of vertical—horizontal

Free Estimates No Obligation

NULITE
VENETIAN BLIND SERVICE
160-A JEFFERSON ST. PHONE B 8818
J. O. LEIGHTON, Prop.

It's true! NEW RINSO WITH SOLIUM DOES IT!

1 WASHES WHITE CLOTHES WHITEST EVEN WHITER THAN BRAND NEW!*

2 SETS WASHABLE COLORS BRIGHTEST EVEN BRIGHTER THAN BRAND NEW!*

Just think! Rain or shine . . . whether clothes are dried indoors or out . . . new Rinso with Solium gives your wash a new brilliance never known before. The results are amazing! Nine clothes come whiter than brand new. Washable colors get brighter than brand new!* Washable colored and grayed clothes are made whiter than brand new! And the more often clothes are washed with new Rinso THE WHITER AND BRIGHTER THEY GET! That's not all. You'll see these astonishing results even with the hardest water. For the whitest wash every time, get new Rinso containing Solium today!

* LIKE EB Diamond

★ No other soap in the world can give these results . . . No other soap contains Solium!

SO SAFE FOR CLOTHES . . . SO KIND TO HANDS

Rinso with Solium.

Lumbers

Furniture (Retail) Warehouse
Tile St., Below Cor't . . . Opp. the Courthouse

The Abnegation Sacrifice

By Al Capp

RIP KIRBY

By Alex Raymond

BLONDIE

Dagwood on a Short-Wave Length

By Chic Young

MARY WORTH'S FAMILY

By Dale Allen

JOHNNY HAZARD

By Frank Robbins

POP

By J. Millar Watt

THE NEBBS

By Hess

PENNY

By Harry Haenigsen

Colonist Want Ads for Results
Open 8 A.M. to 8 P.M.

The Daily Colonist

COLONIST CLASSIFIED WANT ADS

Call Empire 4111 for Colonist Classified

CLASSIFIED RATES

Per line per day: 8c per line for three days; 6c per line for six days; $1.05 per line per month. Minimum charge for any classified advertisement in the Colonist, rates as applicable. Minimum ad. one line.

Display Rates

Double Rates apply on ads exceeding 10 lines. $1.00 for insertion and $0.60 per line for subsequent insertions.

Ad. Marriages, in Memoriam Notices, Cards of Thanks are specified in 10 lines as one insertion. Each additional line, 15c daily.

Any one ad. appearing on account of more than five days at the same rate, after the rate has been in advance.

The Colonist will not be responsible for more than incorrect insertion of any advertisement ordered for more than one issue.

When answering Help Wanted advertisements, use postage stamps for forwarding replies.

Complete Radio Programs for Sunday

Information on radio programs is supplied by the individual stations. The Colonist prints programs, corrections and changes as submitted and does not assume responsibility for inaccurate listing.

CFCT—990 kc

4:30 Wings of Song
5:00 Back to the Bible
5:15 Christ Church
5:30 Religious Talk
6:00 B.C. Parade
6:15 Bible Study
6:30 Ambassadors
6:45 Man Speaks
7:00 Press and Broadcast
7:15 Sunday Serenade
7:30 Voice of Prophecy
7:45 Sunday Serenade
8:00 Church Service
8:30 Church Service
9:00 Sunday Serenade
9:15 Sunday Serenade
9:30 Man Behind the Gun
9:45 Sunday Serenade
10:00 Sunday Serenade
10:15 Music Clubs
10:30 Sunday Serenade
10:45 Sunday Serenade
11:00 Music Lovers
11:15 Sunday Serenade
11:30 Sunday Serenade
11:45 Music Lovers
12:00 Sunday Serenade
12:15 Sod-a-Bred Band
12:30 Sunday Serenade
12:45 Sunday Serenade
1:00 Alan Roth
1:15 Sunday Serenade
1:30 Music for Sunday
1:45 Sunday Serenade
2:00 Sunday Serenade
2:15 Dance Time Orch
2:30 Sunday Serenade
2:45 Sunday Serenade
3:00 Secret Album
3:15 Sunday Serenade
3:30 Sky Block
3:45 Sunday Serenade
4:00 Symphonette
4:15 Gay Lombardo
4:30 Sunday Serenade
4:45 Sunday Serenade
5:00 Orchestra
5:15 Sunday Serenade
5:30 Reflections in Music
5:45 Sunday Serenade
6:00 Theme Song
6:15 Sunday Serenade
6:30 Sunday Serenade
6:45 Favorite Hymns
7:00 Sunday Serenade
7:15 Sunday Serenade
7:30 Meditation
7:45 Sunday Serenade
8:00 Sign Off

CBR—1350 kc

8:00 News
8:05 Breakfast Music
8:30 Sunday Serenade
9:00 B.C. News
9:05 Music and Shadows
9:30 Sunday Serenade
9:45 Sunday Serenade
10:00 B.C. Gardener
10:15 Sunday Serenade
10:30 Sunday Serenade
10:45 Music to Worship
11:00 Sunday Serenade
11:15 Sunday Serenade
11:30 Religious Forum
12:00 Sunday Serenade
12:15 Sunday Serenade
12:30 Symphonette
12:45 Sunday Serenade
1:00 News
1:05 Sunday Serenade
1:30 Symphony
2:00 Sunday Serenade
2:15 Sunday Serenade
2:30 Sunday Serenade
2:45 Sunday Serenade
3:00 Sunday Serenade
3:15 Sunday Serenade
3:30 Sunday Serenade
3:45 Sunday Serenade
4:00 Sunday Serenade
4:15 Sunday Serenade
4:30 Sunday Serenade
4:45 Sunday Serenade
5:00 Sunday Serenade
5:15 Sunday Serenade
5:30 Sunday Serenade
5:45 Sunday Serenade
6:00 Sunday Serenade
6:15 Sunday Serenade
6:30 Sunday Serenade
6:45 Sunday Serenade
7:00 Sunday Serenade
7:15 Sunday Serenade
7:30 Sunday Serenade
7:45 Sunday Serenade
8:00 Sunday Serenade
8:15 Sunday Serenade
8:30 Sunday Serenade
8:45 Sunday Serenade
9:00 Sunday Serenade
9:15 Sunday Serenade
9:30 Sunday Serenade
9:45 Sunday Serenade
10:00 Sunday Serenade
10:15 Sunday Serenade
10:30 Sunday Serenade
10:45 Sunday Serenade
11:00 Sunday Serenade
11:15 Sunday Serenade
11:30 Sunday Serenade
11:45 Sunday Serenade
12:00 Sunday Serenade
12:15 Sunday Serenade
12:30 Sunday Serenade
12:45 Sunday Serenade
1:00 Sunday Serenade
1:15 Sunday Serenade
1:30 Sunday Serenade
1:45 Sunday Serenade

Complete Radio Programs for Monday

Information on radio programs is supplied by the individual stations. The Colonist makes programs, corrections and changes as submitted and does not assume responsibility

CFJC—560 kc.	CKWX—1130 kc.	KIRO—710 kc.	KONO—1000 kc.	KJR—950 kc.	KVI—570 kc.	KOMO—950 kc.	CKWX—1130 kc.
7:00 News	News	Mainly Baker	Fred Waring Show	Breakfast Club	Cheerio Twins	Dave	News and Markets
7:15 Sing Along	Breakfast Club	Radio Vigil	Breakfast Club	Breakfast Club	Breakfast Club	Breakfast Club	Breakfast Club
7:30 Music of Mars	Breakfast Club	Great Gain	Breakfast Club	Breakfast Club	Breakfast Club	Breakfast Club	Breakfast Club
7:45 Music of Mars	Breakfast Club	Breakfast Club	Breakfast Club	Breakfast Club	Breakfast Club	Breakfast Club	Breakfast Club
8:00 Bill Parsons	News	Sunshine Sammy	News	Sunshine Sammy	Sunshine Sammy	Sunshine Sammy	Sunshine Sammy
8:15 Bill Parsons	Gary Lamont	Gary Lamont	Baker's Dozen	Baker's Dozen	Baker's Dozen	Baker's Dozen	Baker's Dozen
8:30 Sunny Side	Sunny Side	Sunny Side	Baker's Dozen	Baker's Dozen	Baker's Dozen	Baker's Dozen	Baker's Dozen
8:45 Sunny Side	Sunny Side	Sunny Side	Breakfast Club	Breakfast Club	Breakfast Club	Breakfast Club	Breakfast Club
9:00 Sir Ser Cons	Sunny Gang	Sunny Gang	Sir Galahad	Sir Galahad	Sir Galahad	Sir Galahad	Sir Galahad
9:15 Sir Ser Cons	Sunny Gang	Sunny Gang	Sir Galahad	Sir Galahad	Sir Galahad	Sir Galahad	Sir Galahad
9:30 Pull Up	Pull Up	Pull Up	Lora Lawton	Lora Lawton	Lora Lawton	Lora Lawton	Lora Lawton
9:45 Pull Up	Pull Up	Pull Up	Lora Lawton	Lora Lawton	Lora Lawton	Lora Lawton	Lora Lawton
10:00 Make Mine Music	Service Station	Service Station	Service Station	Service Station	Service Station	Service Station	Service Station
10:15 Make Mine Music	Pentimil Preserves	Pentimil Preserves	Perry Mason	Double or Nothing	Listening Post	Pentimil Preserves	Pentimil Preserves
10:30 Pentimil Preserves	Pentimil Preserves	Pentimil Preserves	Perry Mason	Double or Nothing	Listening Post	Pentimil Preserves	Pentimil Preserves
10:45 Pentimil Preserves	Pentimil Preserves	Pentimil Preserves	Perry Mason	Double or Nothing	Listening Post	Pentimil Preserves	Pentimil Preserves
11:00 Pentimil Preserves	Musical Breakfast	Musical Breakfast	Swift Jewel	Swift Jewel	Swift Jewel	Swift Jewel	Swift Jewel
11:15 Pentimil Preserves	Pentimil Preserves	Pentimil Preserves	Swift Jewel	Swift Jewel	Swift Jewel	Swift Jewel	Swift Jewel
11:30 Pentimil Preserves	Pentimil Preserves	Pentimil Preserves	To Be Announced	Pioneer Trump	Pioneer Trump	Pioneer Trump	Pioneer Trump
11:45 Pentimil Preserves	Pentimil Preserves	Pentimil Preserves	Pioneer Trump	Pioneer Trump	Pioneer Trump	Pioneer Trump	Pioneer Trump
12:00 Noon Day Dance	Noon Day Dance	Noon Day Dance	Noon Day Dance	Noon Day Dance	Noon Day Dance	Noon Day Dance	Noon Day Dance
12:15 Noon Day Dance	Noon Day Dance	Noon Day Dance	Noon Day Dance	Noon Day Dance	Noon Day Dance	Noon Day Dance	Noon Day Dance
12:30 Club Diary	Strawberry Star	Strawberry Star	Strawberry Star	Strawberry Star	Strawberry Star	Strawberry Star	Strawberry Star
12:45 Sports Review	Sports Review	Sports Review	Sports Review	Sports Review	Sports Review	Sports Review	Sports Review
1:00 Music Lovers	Symphony Hour	Symphony Hour	Symphony Hour	Symphony Hour	Symphony Hour	Symphony Hour	Symphony Hour
1:15 Music Lovers	Symphony Hour	Symphony Hour	Symphony Hour	Symphony Hour	Symphony Hour	Symphony Hour	Symphony Hour
1:30 Music Lovers	Wednesday Matinee	Wednesday Matinee	Wednesday Matinee	Wednesday Matinee	Wednesday Matinee	Wednesday Matinee	Wednesday Matinee
1:45 Music Lovers	Wednesday Matinee	Wednesday Matinee	Wednesday Matinee	Wednesday Matinee	Wednesday Matinee	Wednesday Matinee	Wednesday Matinee
2:00 Great Voices	Wednesday Matinee	Wednesday Matinee	Wednesday Matinee	Wednesday Matinee	Wednesday Matinee	Wednesday Matinee	Wednesday Matinee
2:15 Great Voices	Wednesday Matinee	Wednesday Matinee	Wednesday Matinee	Wednesday Matinee	Wednesday Matinee	Wednesday Matinee	Wednesday Matinee
2:30 Great Voices	Chief and Talk	Chief and Talk	Chief and Talk	Chief and Talk	Chief and Talk	Chief and Talk	Chief and Talk
2:45 Great Voices	Chief and Talk	Chief and Talk	Chief and Talk	Chief and Talk	Chief and Talk	Chief and Talk	Chief and Talk
3:00 Club Pizzicato	Wednesday Matinee	Wednesday Matinee	Wednesday Matinee	Wednesday Matinee	Wednesday Matinee	Wednesday Matinee	Wednesday Matinee
3:15 Club Pizzicato	Wednesday Matinee	Wednesday Matinee	Wednesday Matinee	Wednesday Matinee	Wednesday Matinee	Wednesday Matinee	Wednesday Matinee
3:30 Club Pizzicato	B.B.C. News	B.B.C. News	B.B.C. News	B.B.C. News	B.B.C. News	B.B.C. News	B.B.C. News
3:45 Club Pizzicato	Jack Smith	Jack Smith	Jack Smith	Jack Smith	Jack Smith	Jack Smith	Jack Smith
4:00 Jack Smith	Jack Smith	Jack Smith	Jack Smith	Jack Smith	Jack Smith	Jack Smith	Jack Smith
4:15 Club Pizzicato	Club Pizzicato	Club Pizzicato	Club Pizzicato	Club Pizzicato	Club Pizzicato	Club Pizzicato	Club Pizzicato
4:30 Jack Smith	Jack Smith	Jack Smith	Jack Smith	Jack Smith	Jack Smith	Jack Smith	Jack Smith
4:45 Jack Smith	Jack Smith	Jack Smith	Jack Smith	Jack Smith	Jack Smith	Jack Smith	Jack Smith
5:00 Stringtime	Stringtime	Stringtime	Stringtime	Stringtime	Stringtime	Stringtime	Stringtime
5:15 Stringtime	Stringtime	Stringtime	Stringtime	Stringtime	Stringtime	Stringtime	Stringtime
5:30 Pops	Pops	Pops	Pops	Pops	Pops	Pops	Pops
5:45 Pops	Pops	Pops	Pops	Pops	Pops	Pops	Pops
6:00 Concert	Concert	Concert	Concert	Concert	Concert	Concert	Concert
6:15 Concert	Concert	Concert	Concert	Concert	Concert	Concert	Concert
6:30 Concert	Concert	Concert	Concert	Concert	Concert	Concert	Concert
6:45 Concert	Concert	Concert	Concert	Concert	Concert	Concert	Concert
7:00 Music to Chester	News	Chateau	Chateau	Chateau	Chateau	Chateau	Chateau
7:15 Music to Chester	Sports Review	Sports Review	Sports Review	Sports Review	Sports Review	Sports Review	Sports Review
7:30 Orchestra	Summer Palace	Summer Palace	Summer Palace	Summer Palace	Summer Palace	Summer Palace	Summer Palace
7:45 Orchestra	Thomas	Thomas	Thomas	Thomas	Thomas	Thomas	Thomas
8:00 Portrait of Women	Bob the Bell	Bob the Bell	Bob the Bell	Bob the Bell	Bob the Bell	Bob the Bell	Bob the Bell
8:15 Portrait of Women	Bob the Bell	Bob the Bell	Bob the Bell	Bob the Bell	Bob the Bell	Bob the Bell	Bob the Bell
8:30 Portrait of Women	Bob the Bell	Bob the Bell	Bob the Bell	Bob the Bell	Bob the Bell	Bob the Bell	Bob the Bell
8:45 Portrait of Women	Bob the Bell	Bob the Bell	Bob the Bell	Bob the Bell	Bob the Bell	Bob the Bell	Bob the Bell
9:00 Symphony Melody	Radio Theatre	Radio Theatre	Radio Theatre	Radio Theatre	Radio Theatre	Radio Theatre	Radio Theatre
9:15 Symphony Melody	Radio Theatre	Radio Theatre	Radio Theatre	Radio Theatre	Radio Theatre	Radio Theatre	Radio Theatre
9:30 Symphony Melody	Radio Theatre	Radio Theatre	Radio Theatre	Radio Theatre	Radio Theatre	Radio Theatre	Radio Theatre
9:45 Symphony Melody	Radio Theatre	Radio Theatre	Radio Theatre	Radio Theatre	Radio Theatre	Radio Theatre	Radio Theatre
10:00 Hymns of Faith	Hymns of Faith	Hymns of Faith	Hymns of Faith	Hymns of Faith	Hymns of Faith	Hymns of Faith	Hymns of Faith
10:15 Hymns of Faith	Hymns of Faith	Hymns of Faith	Hymns of Faith	Hymns of Faith	Hymns of Faith	Hymns of Faith	Hymns of Faith
10:30 Hymns of Faith	Hymns of Faith	Hymns of Faith	Hymns of Faith	Hymns of Faith	Hymns of Faith	Hymns of Faith	Hymns of Faith
10:45 Hymns of Faith	Hymns of Faith	Hymns of Faith	Hymns of Faith	Hymns of Faith	Hymns of Faith	Hymns of Faith	Hymns of Faith
11:00 Sing Along	Orchestra	Orchestra	Orchestra	Orchestra	Orchestra	Orchestra	Orchestra
11:15 Sing Along	Orchestra	Orchestra	Orchestra	Orchestra	Orchestra	Orchestra	Orchestra
11:30 Sing Along	Orchestra	Orchestra	Orchestra	Orchestra	Orchestra	Orchestra	Orchestra
11:45 Sign Off	Dream Time	News	News	News	News	News	News

1 LOST AND FOUND

DARK GREEN BOOK, ST. TAGORE. Phone phone 8 month 1942

FOUND — TOTING GROSS-BEAD PEARLS Lancaster, brown and black pegs, each Sixteen set. Owner or good home wanted. Apply B.P.C.A. 9-1941.

FOUND—A POUNTAIN PEN ON TUESDAY evening. 9-1941

LOST — BABY BULGORO BUNDLES containing the photos of each great Dominion. Can will be paid for loss of that Dominion to reproduce the origin. Phone 9-1941 or Phone 9-1941 Sunday, 9-1941

LOST BEREFULLY, TRIFFITT GOODS Road, Maple Avenue, BEE's and stone ring set with 2 small diamonds. Reward. 9-1941

LOST—CARPET, SATURDAY, BETWEEN Tyee Spit and Colwood. Phone Esquimalt 8-1941

LOST—DARKLED VETS SIFFS WALLET containing sum of money, on Fort. 9-1941

LOST — BONE DRY COAT PLEASE Return at Stewart & Hudson, Douglas 9-1941

LOST—BLACK LEATHER WALLET, IN Oak B.P.C. Vicinity Spencer's to Saanich Hill. Reward. 9-1941

LOST — SILVER PENCIL, ABOUT Esquimalt. Reward, Suite 4, 1234 Earl. 9-1941

LOST—KITTY FOR DOG, WHITE AND Black, Cocker Sale Answer to Kitty. Gin Sun will be associated. Phone 9-1941

LOST, FRIDAY, ONE PIGSKIN GRATE, Gorge district. Phone 9-1941

LOST — WHITE PARCEL CONTAINING Men's Rubber boots. G 9973

WILL OWNER OF MAPS FELT HAT, initialed C.W.B. left at Kruger's Jewelry, Fort and Douglas, Sept. 9, claim same, name and return hat and-identify. 9-1941

2 BUSINESS DIRECTORY

APPRAISERS

GEO. A. OGELL, INDEPENDENT APPRAISER of real property, accounts, Estate, Mortgages. Phone E 1929.

BUILDERS

BY TYPE OF BUILDING DONE. Quick service and reasonable rates. Electrician. G 3868 Sterling 2-1941

BUILDING, SAND CLEANING, ROAD Planing, Gravel, Landfill. Phone Sooke 2-1941

BUILDING IN KINGSMERE, 2B. 2-1941

BUILDING, LAND CLEARING, ROAD Planing, Gravel, Landfill. Phone Sooke 2-1941

CARTAGE AND DELIVERY

THE DIME MESSENGER G 5334 Service Light Delivery of All Kinds Parcel — Light Furniture We Deliver on Every Street in the City Only a Dime

GS GUNSHOT STREET

MERCHANT'S "THE MOVER" G 4421 LOCAL OR LONG DISTANCE 800 PANDORA STREET

CARE FOR DOGS

CARE, 5-day trust, pick-up delivery. "Dr. Drive." Victoria Auto Rental G 8411

CLEANING WOOD

KITCHEN CABINETS STORE FIXtures built to your specifications. Victory Wood Products. 642 Montreal. G 1411 Evening phone E 9411

KNOTTON SHAPE KITCHEN CABINETS Short Delivery. Phone Phone Day 9-1941, Night 9-1941

STYLED RIGHT— PRICED RIGHT WOOD NEW STORE FIXTURES 1420 Government G 1411 Built to Your Needs and Specifications Inquiries Invited

WM. P. GEORGE 3004 DOUGLAS ST. PHONE E 3004

CATHOLIC SUPPLIES

THE CATHOLIC SHOP — FREE PICKUP and delivery. Convenient parking. 1911 Douglas St. 9-1941

CONTRACTORS AND BUILDERS

BASEMENTS, STUCCO REPAIRS. OLD Chimneys Rebuilt. Phone G 3 Thomson 9-1941

COAL AND WOOD

A BARGAIN FOR BILLERNET WOOD. Best Kindling—Stove Lengths. Phone Sooke 2-1941 Sooke 2-1941 Sooke 2-1941. This Wood Is Dry Storage for Summer gas we are dryland kind wood, ready for immediate use for kitchen. Fir shipping. Immediate delivery anywhere in Sooke 2-1941

Fir Blocks and Blocks, per cord $8.00 Dry Split Fir, per cord $8.00

Pick—It pays to spend a little more money to get a good quality Fir Blocks. Phone Sooke 2-1941 get a good Wood.

CAPITAL FUEL CO. Phone: Day and Night, 9-1941

TIMBER-DAY SPECIAL ONLY

ALL OAKLAND DOUGLAS FIR, ALL 4 ft. 8 inches split with tapers cracks at half the cost. Sunday, phone retirement. Immediate delivery. Phone Sooke 2-1941 Sooke 2-1941 Sooke 2-1941.

BRO. 24 NOW—DELT 10 ft. 10 Tower Lots

ATTENTION — Don't be tired and get up early to cut wood. Phone Sooke 2-1941 Sooke 2-1941 Sooke 2-1941 Sooke 2-1941 get the Billerney Dryland Boat—dry ideas and home-placed. Good for oil-stoves. Sooke 2-1941

BRO. 24 NOW—DELT 10 ft. 10 Day, G 1881—G 1881 Day or Night

A BARGAIN FOR BILLERNET WOOD Wood at half price. Owing to short supply of wood, we are unable to deliver Fir Blocks and Kindling Wood. Fir Blocks and Kindling Wood. This wood is all ready for use for kitchen or stove. Phone Sooke 2-1941 Sooke 2-1941 Sooke 2-1941 Sooke 2-1941

40 FOR SALE—MISCELLANEOUS

AUTHORIZED FRIGIDAIRE SERVICE

By Factory Trained Experts. Quality Workmanship—Genuine Factory Parts

McLENNAN, McFEELY & PRIOR

Phone G 1111. 845 Yates Street.

605. BICYCLES AND MOTORCYCLES

MOTORCYCLES AND BICYCLES—
PRICE REDUCTION—THE NEW CABS. Lightweights as only $615. Used motcycles in superior condition, and 2 speed bicycles at H. Saville & Sons, 1101 Douglas St.

A CLASSIFIED NEW AND USED BICYCLES, INCLUDING Super, $69; Hiber, $79.

HOT'S ON GIDDY'S BIKE IN SECRET—Bicycles, motorcycles, scooters, lawn mowers, $5 down, $5 week or cash. 1537 Broad St. Empire 3161.

BICYCLES, ALL SIZES. REPAIRS. All Work guaranteed. Satisfaction. Sid Jackson Bicycle.

HOT'S GOOD BICYCLE. PROPT. CAN'T RIDE. Reasonable. Consider trade. 1537 Broad St. Empire 3161.

EVERYTHING IN BICYCLE REPAIRS. Ed Bennett, Ltd. 1416 Douglas St. G 8611.

FOR SALE — 1947 B.S.A. 500-C.C. Sports model. Will take Motorcycle in part offer. E.E. L. Dunnet, Phone 3671.

FOR SALE—RALEIGH SPORTS MODEL. 22 like new, with accessories; also CCM Boys' Racer; good condition. G 1580.

FOR SALE—ROYAL ENFIELD 4-SPEED 3-SPEED Gearbox, Speedometer, Lighting Equipment, Carrier, Mudguards, Tires, Tubes.

FOR SALE — WHITEHEAD BICYCLE. Cushion Tires. 748 Fort Street. Sidney. Phone 384 Y.

GIRLS BICYCLE IN GOOD CONDITION $35. Phone E 7107.

GIRLS RALEIGH BICYCLE, $18. E 8610.

BOY'S BICYCLE IN GOOD CONDITION. Phone 8464.

ROYAL ENFIELD MOTORCYCLE, 1948 model, 2 speed, Will take Bicycle in part offer. E.E. L. Dunnet, Phone 3671.

FOR SALE—RALEIGH SPORTS MODEL. 22 like new, with accessories; also CCM Boys' Racer; good condition. G 1580.

FOR SALE—ROYAL ENFIELD 4-SPEED 3-SPEED Gearbox, Speedometer, Lighting Equipment, Carrier, Mudguards, Tires, Tubes.

FOR SALE — WHITEHEAD BICYCLE. Cushion Tires. 748 Fort Street. Sidney. Phone 384 Y.

GIRLS BICYCLE IN GOOD CONDITION $35. Phone E 7107.

GIRLS RALEIGH BICYCLE, $18. E 8610.

BOY'S BICYCLE IN GOOD CONDITION. Phone 8464.

ROYAL ENFIELD MOTORCYCLE, 1948 model, 2 speed, Will take Bicycle in part offer. E.E. L. Dunnet, Phone 3671.

BELSIZE BICYCLE, 3 SPEED, GOOD CONDITION. Reasonable. Phone G 8611.

LADY'S CCM BICYCLE, STANDARD 18 inch, good condition, $45. E 8611.

LADY'S ENGLISH BICYCLE—LIKE NEW $45. Phone E 7107.

LADY'S BICYCLE, 26". PHONE E 8611.

MAN'S RALEIGH TOURIST BICYCLE. Like new. 3-speed, dynamo lamplight, carrier, mudguards, tire pump, accessories. Can be seen at 1448 Hillside ave. Reasonable offer. Phone G 8639 Sat. 9-10, Evenings.

MEN'S CCM BICYCLE IN GOOD CONDITION, with all accessories. $35. Phone E 8611.

MEN'S BICYCLE — EXCELLENT CONDITION. Reasonable. Phone G 8611.

MAN'S RALEIGH BICYCLE WITH GEAR $45. Phone E 7107.

MEN'S BICYCLE. CCM. 26. G 8611.

THE GIRL'S BICYCLE. CCM. CREAM and brown, excellent condition. Phone G 8611.

RALEIGH PRICED BODIES FOR 1949 (very attractive Excellent condition Phone E 8611.

CCM SADDLE, EC, TOOBACK MODEL. In good condition. $30. G 1580.

SNAP—EXCELLENT TWO-SPEED POWER with 4 months old Perfect condition with all accessories Benefits at 1620 Quadra St. Phone G 8611.

SCHOOL GIRL'S BICYCLE FOR SALE 1038 Richmond Avenue.

NEW VINTAGE—RED RAPIDE—Fastest stock motorcycle in the world 1947 500 CMSE 1948 B. DAVIDSON 1948 B. DAVIDSON — Lots of extras 1947 500CMSE 1947 TRIUMPH TWIN 1948 TRIUMPH 1947 B.S.A.—500 B.S.A. 1948 ROYAL ENFIELD—348 c 1948 INDIAN SCOOT 1948 ROYAL ENFIELD 125 1948 INDIAN CHIEF

Attention Coast and Sea

T.J.'S Most Progressive Motorcycle Shop

OPPOSITE BUS—See Lou Bone on MOTORCYCLE SALES

Best Equipped Service Station in Victoria

2960-7 DOUGLAS ST., VICTORIA G 1942

MOTORES!!!
Best one of our Carriages in Victoria, Motorcycles for Sale, Trade or 10 credit All Kind
ROBINSON'S
1397 Broad St. Phone G 8213

1939 HARLEY-DAVIDSON 61 (OHV). Very good condition. Tires almost new, price $500. Phone 8 a.m. or after 6 p.m. Burnside 5.

1942 HARLEY-DAVIDSON 45 in 1 piece. Excellent condition. Very good tires. Reasonable offer. Phone G 8611.

1947 HARLEY-DAVIDSON 74 CUSTOM model. Mint condition. Phone G 7611. Miller, 2 Dr. S.C.S. Sedan.

1946 PRACTA SASHETT AUTOMATIC, spring forks and hand operated, in excellent condition. Phone G 1580 or 1620 Quadra St.

1937 HARLEY-DAVIDSON 74 CUSTOM, only 20,000 miles. Recent $100 overhaul, pick up, $450. P.O. Box 1011, phone 10, Ladysmith.

1948 B.S.A. 500 CC. POOT OHV. Like new. Offers. Phone 3 Sooke.

1942 ROYAL ENFIELD 125 C.C.—$250 or offer. Phone G 8611.

1932 B.S.A. 500 CC. POOT OHV. Good shape. $175 or offer. Phone 3 Sooke.

1942 HARLEY-DAVIDSON. EXCELLENT condition. $350. G 7611.

1946 HARLEY-DAVIDSON 45 CC. Good tires. Best offer $350. Phone G 8611.

1950 HARLEY-DAVIDSON 45 $350 Phone G 8611.

BROOKLANDS MOTORCYCLE WORKS
937 FORT STREET

STOP!
Prices Slashed on Used Motorcycles
Harley-Davidson, B.S.A., Triumph, Indian
Sportsman Arrids and B.S.A.
See Us for Bargains Now
Easy Terms
Bay Sheds G 8626 Pro Sheds
"THE BIGGEST STORE"

BROOKLAND'S MOTORCYCLE WORKS
937 Fort St.

We know you Harley-Davidson owners have been troubled with the expensive repair shortage, but when you do we have the parts, and our mechanics know how to use them quickly again. Try us.

BRA. STARTER $ 6800 Pro Sheds

50 FOR SALE—MISCELLANEOUS

1942 HARLEY, GOOD SHAPE, $350 or offer. Call at 1750 Gorge Road East.

606. STOVES AND RANGES

ALL TYPES OIL BURNERS SOLD, serviced and installed, 24 hour service. Oil range discontinued and hookup up to 1948 model. Oil burner and range cleaning and tune up, $3.00. Terms. Phone G 1917. Dominion Oil Burner Service.

A BEAUTIFUL THIS BABY—WOOD, and gas combination range, with hot water tank. Phone E 8611 (117 Esquimalt Rd.)

A 4 X 8 FOOT STOVES AND HEATERS—Wood, coal, combination, heavy duty, cast iron. Phone 8 a.m. (117 Esquimalt Rd.) Phone E 8611.

ALL TYPES STOVES AND HEATERS—Wood, coal, combination, heavy duty, cast iron. Phone 8 a.m. (117 Esquimalt Rd.) Phone E 8611.

CONTRACTORS
NOW ON DISPLAY
OUTPUT 20
WHEELTYPE TRACTOR
WARE PROPT. END LOADER
and
DOZER BLADE
Complete Power Assembly
WE COVER THE ENTIRE ISLAND
SALES and SERVICE

SAANICH GARAGE & SUPPLY
ROYAL OAK RD. — R.R. NO. 1
NORTH ESQUIMALT — SAANICH RD.
PHONE G 7118

WE. MISCELLANEOUS

BETTER CHANCE FOR TOOLS, ETC. $1 DOWN $1 WEEK.

Auto Washing machine, 2 speed, 2 cycle, 2 tub, 2 speed, 2 cycle, 2 tub, 2 speed, 2 cycle, 2 tub

60 ROOMS TO RENT

BRIGHT SINGLE ROOM, WITH BREAKFAST. Tel. Sat. Sun. 2-6.

COMFORTABLE DOUBLE BEDROOM. Suitable for two gentlemen friends. Breakfast optional. Close to Bayne. 2 935.

CLEAN BRIGHT SLEEPING ROOM, 10 minutes to city centre. Garage available. 1035 Queens Avenue. G 1251.

COMFORTABLE ROOM FOR BUSINESS person. Apply to Box and No. 127 Colonist.

COMFORTABLE ROOM NEAR VARIAN—Small Buildings. Linen supplied. B 4717.

COMFORTABLE BED-SITTING-ROOM. Apply 818 Douglas Street.

QUIET CLEAN FURNISHED ROOMS IN ROYAL home, private bath. Stove or kitchen if desired. Gentleman. 200 Linden Avenue. Phone E 3341.

QUIET, COMFORTABLE SLEEPING ROOM, suitable for one person. Close in. Phone E 3341.

QUIET, COMFORTABLE, CLEAN ROOM, suitable for one person. Close in. Phone E 3341.

QUIET CLEAN ROOM, SUITABLE FOR 1 or 2. Very close in. Breakfast if desired. Phone E 3341.

QUIET, COMFORTABLE SLEEPING ROOM, suitable for one person. Close in. Phone E 3341.

QUIET, COMFORTABLE, CLEAN

66 AUTOMOBILES

1940 — PONTIAC SEDAN—ONE OWNER, a lovely car! Must sell or trade. $1,750. Phone 2 9488

1929 — NASH—IN VERY GOOD RUNNING order and good tires. 2388 Alder Street. Phone 2 9488

1942 — PLYMOUTH COUPE — GOOD tires, good motor. Best offer. Phone 2 7111

1935 — AUSTIN "10" POCKET COUPE—Reliable 20 M.P.G. Good tires. Must be sold. $325. Phone 2 9488

1935 — STANDARD COACH, COACH — Good tires. Good motor. Best offer. Phone 2 7111

1937 — FORD COUPE—COMPLETE, $14 Reversed Seats, Garage, Government and Broad. Phone

1947 — SLEEKLINE CHEV. COUPE—$1,365. Fully equipped. $1,365 $200 takes it away!

1947 — PLYMOUTH SEDAN, NEW TIRES and motor. Phone 2 7111

1935 — PLYMOUTH SEDAN—IN GOOD condition. Good tires and motor. Best offer. 1304 Rockland.

1948 — AUSTIN A-40 COUPE—$1,000 down on new. $1,150. Phone Gordon Drake

1937 — CHEV. SEDAN IN EXCEPTIONAL duty good condition throughout

1936 — TERRAPLANE SEDAN — GOOD tires, good motor. Reasonable. Phone 2 7111

1941 — FORD SEDAN — GOOD CONDITION. See at 1030 Ash St. $1,100 or best offer.

1941 — MERCURY TOWN SEDAN, NEW paint, brake to good condition. Owner. 2 6868

1940 — ENGLISH FORD TUDOR. "7" model, newly overhauled in good working order. $650. Phone Colquhoun 1437

1934 — CHEV. SEDAN, GOOD CONDITION. Best offer. Phone 2 9488 after 10 week-ends

1935 — PLYMOUTH SEDAN. AS REPAIRED. Good tires. Best offer. Phone 2 9488

1935 — T-4 SEDAN—RADIO AND HEATER. Phone 2 9488

1935 — DE LUXE FORD COUPE. SEEN AT 1238 Market. Phone 2 7487

1936 — CHEV. COUPE AT 1190 BRIGHT-ON. Or 5 to 6. Sunday.

1935 — FORD T-4 — 2488 OR OPPER. 2631 Bonnie Brae.

1935 — PONTIAC SEDAN—PRICE $750. Phone 2 9488

1929 — BUICK — IN GOOD RUNNING order. $150. Phone 2 9488

1930 — CHEVROLET, GOOD CONDITION. Reduced. 2 9488

1947 — M.G. ROADSTER, $500 OFFER. 2 9488

1949 — MERCURY CLUB COUPE — Radio, heater, tires. Phone 2 6733.

1938 — GLIDEMASTER SEDAN. $1,000. Phone 2 9488

1937 — BUICK SEDAN—GOOD CONDITION. 1184 Dunsmuir Road. 2 9488

1938 — FORD COUPE—FOR PARTICULARS phone 2 9488 after 4PM.

1933 — DODGE—GOOD CONDITION. Excellent tires. $400. 720 Bright Rd.

1939 — BUICK — IN PANEL TRUCK. $1,275. Phone 2 6111

1936 — ENGLISH FORD. PRICE $ 1487

1936 — HUDSON SEDAN 176 SEQUIMALT Road.

1934 — V-8 COUPE $897 OPEN 2 to 5 Sunday.

1937 — BUICK 4-DOOR COUPE RADIO and heater. 710 Arnstein.

1938 — FORD SEDAN. GOOD CONDITION. Phone 2 7288.

1930 — PONTIAC SEDAN — RELIABLE 1948 model. 2 6178

1937 — CHEV DE LUXE SEDAN GOOD Phone. 2488 2 2488

1937 — PLYMOUTH CLUB COUPE — 2 5488

66 AUTOMOBILES AND TRUCKS WANTED

A WORKING REGISTERED 8 SUBER 2 Ford car for Vancouver Island. 2 6121

ALL CARS FOR APPY GOOD USED CAR. 1931 or later preferred. 2 9981

CARS AND TRUCKS in any Condition. Highest cash prices. Also cash paid up without delay. Parts of all kinds for sale. Ar Motor Parts Co. 842 Yates St. 2 9181

FORD MODEL A OR T3 WANTED. CAR not exceed. 2 5884.

NEED CAR URGENTLY FOR MY BUSINESS. Cash in mon. Ph. Sooke 2 2217

SALESMAN WILL PAY ALL CASH FOR 1946 (MINT) sedan or 2-door. Phone 2 9181 or 2 1 condition. Phone 2 7181 after

WANTED TO RENT—CAR GARAGE OR storage space in city. Box 2441. Colonist.

WANTED — CHEVROLET COUPE, 1937-38. Cash on deal. Phone 2 7181.

1940 — 50 AUTOMOBILE WANTED. Cash. Phone 2 9488 condition Ownership. Cash. 2 7181.

CASH — CASH — CASH

WE PAY MORE CASH FOR USED CARS

SEE US NOW

MASTERS MOTOR CO. LTD.

816 VIEW STREET PHONE 2 3846

67 BOATS AND LAUNCHES

BOAT FOR SALE (26-FT.)—REASONABLE. Apply Dept. Fish and Game.

DE LUXE CRUISER AT A BARGAIN PRICE. Must be sold. Phone 2 9488 Old stove, sofas, tables, kitchen table, 4-piece bedroom suite, Simmons bed, Dunsmuir Road. Best offer. Apply 9488

FOR SALE—SUNABOUT IN EXCELLENT condition. 16 feet. 3 h.p. outboard. Best offer. Phone 2 9488

FOR SALE—A 18 FT. INBOARD SUNABOUT. Phone 2 9488

FOR SALE—A 26 FT. INBOARD CRUISER. Phone 2 9488

FOR SALE — 16 FT. INBOARD SUNABOUT. Phone 2 9488

MARINE ENGINE, 8 P. STEW CONDITION. Phone 2 9488

NEARLY NEW 10 CRUISER, HAS power, complete with cushions. Phone 2 9488, Broker or

NEW 16-FT. V-BOTTOM RUNABOUT. $775 and all sets of mahogany. 2 6868

INBOARD, 20 — 30 MOTORS, 27.

WANTED TO PURCHASE — SMALL cabin boat with engine. Box 2799, Colonist.

WANTED — A LOW-PRICED INBOARD. Phone 2 9488

15-FOOT CRUISER BUILT POWERFUL 2 cylinder Chevrolet motor, complete with cushions, electric starter, electric horn, navigation lights. $650.00. Phone 2 6128 or 2 9488

18-FOOT BOAT — FIRST-CLASS REPAIR 2 cylinder Chevrolet motor, 2 6128 or 2 9488 Dunsmuir's Boat Shop 2 Cormorant St.

16-FOOT INBOARD 4½ MARINE 20 — 30 Motor, complete with cushions, 2 6128 or 2 9488

14-FT. DEEP CRUISER—BUILT BOAT, 14 h.p. Chevrolet motor, complete with Bridge Steering, Boat forward deck with cushions. 2 6128

20-FOOT CABIN CRUISER WITH RADIO 2 Chevrolet 3 heads. Just like new. $1,950 Phone 2 6128

FOR SALE—INBOARD 12 THEY FITS 2 conditions. Radiator to 2175 for motor. Phone 2 6128 Dunsmuir Road.

9-FT CLINKER BUILT DOWRIGHT 10 h.p. Evinrude motor. Good condition. 2 6128

14-FT. 1½ INBOARD PIONEER, $750 2 or offer. See to Sale Corner. 2 6128

1932 FOND DE LUXE COUPE IN GOOD 2 condition. Phone 2 6128

14½-FT. SAILING DINGHY, IN GOOD 2 condition. Offer. Phone 2 6128

15-FT. CLINKER-BUILT — 6 Fine OR 2 6128

12-FT. DAIRYMAN — GROC OPENING 2 book, new and. 2 6128. Gorge Road.

67 BOATS AND LAUNCHES

10-FT. FLAT, 8HP. 10-FT. FLAT, 12h-Seats with cover. Phone 2 6128

GOOD NEWS!

IMPORTANT PRICE REDUCTIONS OF THE JUNCTION HARBORS OUTBOARD MOTORS

Model	Price
5.5 H.P.	$139.00
7.5 H.P.	$189.00
10 H.P.	$239.00
10 H.P. Electric	$289.00
10 H.P. Electric	$289.00
20 H.P.	$429.00

Spare Parts for Outboards and Inboards

Authorized Dealers

Marine Station Installation Specialists

Boat Rentals—Lessons Licensed Mechanics Available

Open Sundays

ANGUS MARINE

SALES AND SERVICE

BOAT BUCKERS

1130 WHARF STREET PHONE 2 7421

SACRIFICE

35-FT CRUISER

Sleeps 6. Fully equipped. High Speed Marine Engine. Lists at $4,000

$2000

Best Offer for Immediate Trade. Apply For Demonstration See Brief Boat

CANOE COVE SHIPYARDS

Sidney, B.C. Phone Sidney 30

GRAY

EVINRUDE

G.M. DIESEL

ORR & JAMES LTD.

1834 WHARF ST. 2 7111

TRAVEL - TROLL

The Very Finest Boat Trailer That Gives Stations From 1½ to 16-H.P. Fish Harvest and a Boat Trailer Catalogue

EDWARD LIPSETT LTD.

500 BAXTON STREET

VOGLER BROS. SEACRAFT

15 to 18 Ft. Inboard Power Boats. Boats of All Types Built to Order

2001 DOUGLAS ST. 2 7111

70 MONEY TO LOAN

A PLICATIONS FOR LARGE OR SMALL mortgages. Mortgages bought and sold. Prompt service. Mortgages and Agreements for Sale. Phone 2 6128, or call at our office. Mortgage Department, 1122 Government Street.

FUNDS ON HAND AND IMMEDIATELY AVAILABLE FOR MORTGAGE LOANS ON LARGE AND SMALL AMOUNTS. LOW Interest, good desirable — reasonable charges. B.C. Mortgages and Investments Agreements and Mortgages Purchased

J. H. BROWN & SONS LTD.

1112 Broad Street Phone G 7171

MORTGAGE MONEY AVAILABLE—CONVENIENT terms. Immediate decision. Calvert & May Ltd. 1212 Broad Street

MORTGAGE LOANS 1000 UPWARDS Immediate decision. Prompt service. Reasonable rates. Mortgages Purchased. A. Roberts Ltd. 2 9187

MORTGAGE AND 2 NOTES LOANS—CONVENIENT terms. Immediate decision. Reasonable.

MONEY TO LOAN ON FIRST MORTGAGE

QUICK SERVICE—SMALL AND BIG

CURRENT RATE OF INTEREST

BROWN BROS. LTD.

1004 Port Street Phone E 1128-4

MONEY TO LOAN ON FIRST MORTGAGE OF ATTRACTIVE HOMES IN ARY AMOUNTS

J. S. WHITTINGTON & CO.

621 Government Street Phone 2 6181

DON'T BORROW MONEY

To pay bills or for any purpose. Consolidate your bills into one payment. We save you money. Ask us to explain to you

ADVICE AND INFORMATION ON MORTGAGE LOANS. Given without obligation. Mortgages Purchased. Mortgages Negotiated. Mortgages Arranged. Fawcett Parker, Ltd., only insure interest on money. Phone 2 6128 Dunsmuir Road. Ask for Mr. Fawcett Parker. Ltd. Phone 2 6128 Dunsmuir Road.

MONEY TO LOAN ON FIRST MORTGAGE

Partners Ltd. Phone 2 6128 Dunsmuir Road.

MONEY TO LOAN

ON FIRST MORTGAGE

Mortgages Purchased

Mortgages Arranged

Fawcett Parker Ltd. Phone 2 6128 Dunsmuir Road.

MONEY TO LOAN

HOME LOANS ARRANGED AT CURRENT RATES. MORTGAGE LOANS

HEISTERMAN & CO.

1120 BLANSHARD ST. PHONE E 4161

Large and small sums available immediately. Mortgages and Agreements for Sale Bought and Sold.

All enquiries, appreciated.

BERNARD & CO.

401 PIONEER SQUARE TELEPHONE 2 6128

70 WANTED TO BORROW

WANTED—SLIGHTLY WITH LOANS ON 1 mortgage. Mortgage Bought. Mortgage Arrangements at 6%. Suitable Investment

70 HOUSES FOR SALE

OAK BAY — BRAN WELDON
Open for Inspection Today, 2 • 5
1515 MONTEITH AVENUE

A FIFE ROOM STUCCO BUNGALOW
newly redecorated inside and out. Hardwood floors throughout. Full size basement. Full concrete foundation. Lot 50 x 150, fruits and berries. Dressed to the discriminating buyer of the best. Inspect this attractive bungalow at your convenience.
$8300

JOHN GERSHWOOD
1261 Broad Street

A CUTESY CHICKS OWNER TO SELL
Attractive bungalow, fine waterfront home, large living room, 2 bedrooms, bath and kitchen. Large garage; two extra lots, 100 x 200 each. Fruit trees, garden, large lawn; this is an opportunity. R. Pocock, Sooke, 71.

A LOVELY BEACH COTTAGE
Furnished, on Sooke Lake. Electricity, necessary to make it a beautiful place to live in. Lot 100 x 200, fruit trees. Must be appreciated. Phone owner, 4-2.

A 5-ROOM STUCCO HOME WITH BUILT-INS and fine garden. North Quadra 1 years old. New (double) insets and sel 200-11 Phone or owner 2 blks. Sat. $6,750 $650 down. Price, $6,250 1236 Cook St.

AN ATTRACTIVE HOME IN GOOD ORDER
4 rooms 2 bedrooms. Automatic oil heat. Wired for electric range. Large grounds. Possession. $18,500. Part cash Owner 3-8261.

A BRAND NEW SIX-ROOM BUNGALOW
Oak Bay District, near Cadboro Bay Road. Lot 50 x 150 feet. Full price, $7,750. Owner-builder will be present. Phone 4-2.

A STUCCO 1-ROOM BUNGALOW; BITUMINOUS roofing, 2 years old. Lot 50 x 150. Fruit trees, garden, lawn. Price $4,275 after 6 p.m.

A WELL-BUILT FIVE-ROOM BUNGALOW
Low, off Quadra, close in, Hampton District — one door south of Bay Street. Apply 633 Boulevard Building.

A 5-ROOM BUNGALOW THAT IS
A working diamond from town and country. Lot 50 x 150 feet, fruit trees, garden, lawn. Price $4,275 after 6 p.m.

A ATTRACTIVE MODERN 3-ROOM COTTAGE
Bays, Cedar Hill Rd., Cloverdale District. $3,800. No agents. Box 7129 Colonist.

FAIRFIELD—$6,750
BRAND NEW 5-ROOM STUCCO BUNGALOW, Oak Bay Ave. Lot 50 x 150, garage, Hardwood floors, full basement. Terms: Balance with Interest Now owned.

GORGE—$6,500
Another brand new 5-room stucco bungalow ready for occupancy. Lot 50 x 150, hardwood floors, basement with furnace and built-in fixtures.

R. BANCROFT—$11,000
Near Royal Oak and on approximately 1½ acres of land. 5-room modern bungalow with oak floors throughout; fireplace, sewer, garage, fruit trees, lawn, shrubs. Terms: Reasonable offer considered.

BEARDMORE REALTY
Sole Agents
Mr. Kennedy, G 6464

OAK BAY
BETWEEN CENTRAL AND BEACH
Three-bedroom stucco bungalow, built in 1942 R.O.A. Oak floors, fireplace. Price $7,750 Terms. Phone owner, 5-7 p.m. 2-7 p.m. 4-2811.

SPECIAL
Price reduced to $7,500 for quick sale. Modern bungalow, fully equipped, 2 years old. Lot 50 x 150, fruit trees, garden, lawn. Terms: Reasonable offer considered. Apply 633 Boulevard Building.

SPECIAL BARGAIN
Modern 5-room bungalow

75 HOUSES FOR SALE

PEMBERTON, HOLMES

FOR REAL VALUES
OUR 62ND YEAR
G 8124

NEW ADDRESS—1020 GOVERNMENT ST

$2500 DOWN
SIX-ROOM FAMILY BUNGALOW

This is a real family home in good high location with all rooms on one floor. Living-room with large fireplace, dining-room, three bedrooms, bath with shower over, full basement, hot-water heating, garage, attractive grounds. A real bargain. Price $4,500, cash $2,500 down and balance as rent.

$5950

Please Call B. V. Cousins
Evenings, 2 8404

NEW BUNGALOWS

A choice of two very attractive stucco bungalows of fine construction, with hardwood floors throughout, tile bathrooms, tinted walls, cedar closets, modern kitchens, roomy attic, utility room off kitchen. Lot 60 ft. x 120 ft. Revenue cash item.

Price **$6850**

Easy Terms at 4½% Interest
Please Call Harry Mackenzie
Evenings, 2 3461

HAULTAIN DISTRICT

Four-room stucco cottage, bathroom, 3 years old. Through hall, living-room, open fireplace, electric all-white kitchen, three bedrooms, hardwood floors throughout, tinted walls, cedar closet, utility room with laundry tubs off kitchen. Lot 60 x 120 ft. Revenue cash item. Garage. Lot 50 x 120. Terms.

Price **$8400**

Please Call Edgar Mackenzie
Evenings, 2 3461

GORGE

Four-room stucco bungalow. Full cement basement, all modern plumbing, hot-water heating, tinted walls throughout, cedar closet, Tile mantlepiece, cabinet and tile kitchen, Electric Pedestal Range, Electric refrigerator, garage and garden. Price $7000. Full price.

Please Call Ian Alexander
Evenings: Colquitz 2 7161

NEW CEDAR SHAKE BUNGALOW
4 Rooms and Dinette

Built with the finest materials and by a reliable contractor. Through hall and living-room have hardwood floors and new ceilings throughout. Large cabinet kitchen, wired for electric range. Two nice bedrooms, tile bathroom with shower. Full cement basement with laundry tubs. Piped hot-air furnace and drive-in garage. Large lot, and a good full price at

$8400

Please Call Ian Alexander
Evenings: Colquitz 2 7161

Pemberton, Holmes, Ltd.
1020 GOVERNMENT STREET G 8124

PEMBERTON, HOLMES

FOR REAL VALUES
OUR 62ND YEAR
G 8124

NEW ADDRESS—1020 GOVERNMENT ST

OAK BAY
CLOSE TO UPLANDS

FIVE ROOMS AND SUNROOM—STUCCO
Excellent location. Power conversation oil-burning furnace. Gleaming hardwood floors throughout. Modern kitchen, wired for electric range. Two bedrooms, bath, a space bath with shower. Cedar-lined attic. Full cement basement. Garage. Lot 50 x 120. Revenue cash item.

Price **$9500**

Please Call Mr. Ramsay or Mrs. Jackson
Evenings, 2 0807

VIEW HOME
Owner Leaving City

$9500

Ideally situated in a high location in Oak Bay, overlooking the Strait. A home of distinctive English entrance of stone and stucco. 3 living-rooms with delightful views. Dominant Bay-Island-Mt. scenery. Three bedrooms, tile bathroom, hardwood floors throughout, tile fireplace in dining-room, etc. If you are looking for something different, this may be it. Immediate possession.

For Appointment to View
Call Vivian McLean
Evenings, 2 0807

A GOOD BUY

$8650

Located south of Oak Bay Avenue. Modern 4-room stucco bungalow, tile bathroom, fireplace built, curtain fixtures wired for electric range. Full cement basement.

Please Call Vivian McLean
Evenings, 2 0807

FAIRFIELD
Home and Income
Close to Sea and Park

$8400

Old-fashioned bungalow. Accommodate half-dozen boarders, plus owner's quarters. Attractive well-built home, only 7 years old. Revenue cash item. Hardwood floors throughout. Large 4-piece bathroom downstairs. Bedroom room to basement. Separate garage. Hot-water heating. Lot 50 x 120. Terms. Revenue cash terms. Garage at **$4950**.

Please ask for Mr. Bates
Evenings, 2 0208

Exclusive Agents

MODERN HOME WITH INCOME

Or ideal for large family. Owner going south. Revenue cash item, plus a good home of his very attractive lower-end of duplex. Three bedrooms, living-room, dining-room, kitchen, bathroom, hardwood, stucco. Lot 50 x 120. Revenue cash item. Ideal location. Price $8500. Full price. Terms. Lot 50 x 120 ft. Revenue cash item. Low down cash handling. Price $8500. Full price. Terms.

Please ask for Mr. Bates
Evenings, 2 0208

CEDAR SHAKES
Oil-O-Matic
High in Cedar Hill

A lovely 5-room bungalow, just 4 years old. Reclinded on ½ acre in choice location. Living-room with open fireplace, dining-room, kitchen, 3 bedrooms, tile bathroom, hardwood floors throughout, electric stove, two large bedrooms. Revenue cash. Oil-fired hot-water heating plant. Price

$11,000

Please Call Ken Sim
Evenings, 2 3414

Pemberton, Holmes, Ltd.
1020 GOVERNMENT ST. G 8124

A. A. GREEN REALTY CO.

2004-6 GORDON STREET
Corp. Church Lease Door, Half a Block East of Cook Office
G 6113

OAK BAY—GORGEOUS VIEW

$10,000

This lovely stucco home of fine needs a family. Three bedrooms, living-room, dining-room, kitchen, tile bath with shower, automatic stoker. The grounds are beautiful. Full cement basement. Hot-water oil-fire boiler and sensational view.

OAK BAY — CLOSE TO WATER

$12,000

This dove-cream stucco bungalow is very delightful and is ideally situated in Oak Bay or Cook Bay beaches. The home is one block away and is south of the Avenue. This home may be purchased unfurnished or unfurnished with immediate possession.

GORGE

$5250

This is a real buy in a five-room bungalow with two nice lots. It is an older-type home with a good basement and furnace. Takes $400. Immediate possession.

LANGFORD—3½ MILES FROM VICTORIA

$1800

If you are a bachelor and now this is what you want. Small cottage, well-built, living-room, kitchen, bedroom, bath. Lot 50 x 120. Revenue cash item. Low down cash handling. Price $1800. Full price.

EXCLUSIVE EXCLUSIVE
GOOD TERMS

Modern stucco bungalow living-room with fireplace, two bedrooms, tile bathroom, very nice kitchen, with cupboards, hardwood floors throughout. Full cement basement. Hot-water heating. Garage. Lot 50 x 120. Revenue cash item. Price **$8400**. Full price.

—HAVE YOU $2500?—
$2500 DOWN
THEN THIS IS YOUR BUY!

This is a six-room older-type bungalow. All very large rooms with good basement. With hot-water heat, all to good repair. Lot 50 x 120. Revenue cash item. Price **$6900**. Terms at **$40**.

SAANICH

$5900

Close in, all on one floor. Large living-room with open fireplace, dining-room, two bedrooms, full tile-style bathroom, kitchen with cupboards. Revenue cash item. Price **$5900**. Terms.

JAMES BAY

$5775

Bungalow. Close to the sea. Living-room with fireplace, dining-room, kitchen, two bedrooms, tile bathroom, full cement basement. Hot-water heating. Separate garage. Price **$5775**. Revenue 35 days.

TWO REAL SPORTSMAN'S SPECIALS

On Island hotel Email and amalgamated revenue. Price **$130,000**. (Best Fishing on the Island)

GUEST HOUSE
A FEW MILES ON ISLAND
GORGEOUS VIEWS

This property is everything you ever dreamed of. Guest house—trinda reservations—other business too numerous to mention.

$66,000 ½ Acre of Portland **$66,000**

A. A. GREEN REALTY CO.

2004-6 GORDON ST.
Right Phone: G 6116

GILLESPIE, HART & CO.
LIMITED

$15,750—SPLENDID Price reduced for quick sale. Attractive property in fine condition. Well insulated with stucco and dowel; weather stripped throughout. Hot-water heating. Lot 50 x 120 to lane and gardens. Hot-air furnace.

$14,700—Very large home with attractive and well-kept grounds. Large and convenient rooms. Well insulated and weather stripped throughout. Hot-water heating. Beautiful grounds. Lot 50 x 120 to lane and gardens. Hot-air furnace.

$16,800—OAK BAY. Beautiful stucco home on Oak Bay Avenue. Hot-water heating. Well insulated. Lot 50 x 120. Revenue cash item. Hot-air furnace. Close to Transportation. Early possession.

$565—DOWN Seven-room stucco home. Attractive, well-kept bathroom, kitchen, pantry and bedrooms. This home is well situated and well-built. Lot 50 x 120. Revenue cash item. Hot-air furnace. Terms $40 monthly payments. Early possession.

See Mr. Beasley—Evenings, 2 7299

$2350 DOWN Attractive home, well-kept, living-room, dining-room, kitchen, 2 bedrooms, bathroom, spotless condition. Lot 50 x 120. Revenue cash item. Hot-air furnace. Terms $40 monthly payments. Early possession.

$2350 DOWN Attractive home, well-kept, living-room, dining-room, kitchen, 2 bedrooms, bathroom, spotless condition. Lot 50 x 120. Revenue cash item. Hot-air furnace. Terms $40 monthly payments. Early possession.

See Mr. Beasley—Evenings, 2 7299

L. M. ROSEVEAR & CO., LTD.
140 UNION BLDG., 625 View St. G 0441

GOOD HOME BUYS
"SAANICH"

A lovely new bungalow, living-room and bedroom, garage, fireplace, kitchen, bathroom, full basement, hot-air furnace, lot 50 x 120. Revenue cash item. (One-half cash, balance arranged.)

"ESQUIMALT"

A good family home, service rooms and bedrooms, full basement, hot-air furnace or three-room suite. Close to shopping and transportation.

PRICE **$4750**

(One-half cash, balance monthly.)

"JAMES BAY"

An eight-room home, one half rented, close to shopping, transportation, garage. Price, terms, etc.

PRICE **$5500**

"BRENTWOOD"

A good seven-room home with outbuildings, etc. PRICE **$8000**

"BRENTWOOD"

A modern bungalow home with two beds, hot-water heat. Possession by the end of October. Price **$10,500**

"FAIRFIELD"

A fine six-room bungalow PRICE **$11,000**

L. M. ROSEVEAR & CO., LTD.
140 UNION BLDG., 625 View St. G 0441

CAREY ROAD
3 ROOMS
HOT-WATER HEAT

$6500—Attached to the most attractive home in this district. Well-built, partly stucco, in excellent condition, as conveniently, it sets a size of the lot. Lot 50 x 120. Revenue cash. Hot-air furnace in large attic space. Three bedrooms, living-room, dining-room, kitchen, bathroom, hardwood floors throughout. Tile fireplace, cabinet, etc. Full cement basement. Hot-water heating. Garage. Lot 50 x 120. Revenue cash item. Price, terms, etc.

GILLESPIE, HART & CO. LIMITED
411 POST STREET PHONE G 1121
Member Real Estate Board of Victoria

K. & S.
KER & STEPHENSON
LIMITED

HANDSOME BUNGALOW HOME is one of the choicest attractions that may be offered in Oak Bay. Lot 50 x 120 ft. Revenue cash item. Hot-air furnace. Twenty-inch hardwood floors throughout living-room, dining-room, two bedrooms, tile bathroom, kitchen, two-room breakfast. There is a fine fireplace in the living-room. Full cement basement. Garage. Price $12,500. Full cash. Full equity of $4,000 for well developed property. You possess the door.

$12,600

Exclusive Listing
Mail Mr. Bradshaw at Mr. Hoyle
Evenings: G 8407 or G 6185

ISLAND INVESTMENT
COMPANY, LIMITED
1218 VIEW STREET PHONE G 7146-G

VICTORIA REALTY

HOUSES FOR EXCHANGE

Close with suburban 2 BEDROOM STUCCO HOME in beautiful Saanich district. Large living-room, dining-room, kitchen, bathroom, full basement, hot-air furnace, lot 50 x 120. Revenue cash item. Price $7,500. Terms to suit. Revenue cash item. Price $7,500. Terms to suit. Revenue cash item. Price $7,500. Terms to suit

75 HOUSES FOR SALE

HEISTERMAN—E 4161

OUR 84TH YEAR

1121 BLANSHARD ST.

GOOD VALUE

3 BEDROOMS—$5200

BEE ROOMS on the end floor, a comfortable home, conveniently located just off Fernwood Road. Large living room and an offering hot water heating system with fireplace and French doors leading to garden dining-room. Modern cabinet kitchen. Bright, 3 bedrooms and bath. Full basement. Garage. Lot and garden. Good conditions. Terms! Inc. Inst. Earnings. D 6797

3 BEDROOMS—$5500

NEAR OAK BAY Junior High. A very attractive bungalow featuring large living-room, kitchen, 3 bedrooms and 4-piece Bathroom. Full basement with door to garage. Lot 50 x 120 with garden. Terms arranged. Inc. Inst. Earnings. D 6791

GORGE—$6300

A cute four-room Tudor bungalow with three-piece bath. Part basement with hot-air furnace. Lot 50 x 120 with garden. Terms. Inc. Inst. Earnings. D 6791

SNACK BAR—$6300

Bargain in Snack Bar with 4 rooms for small family to have a comfortable modern home plus a nice income from your business. Well located on a busy thoroughfare. Terms. Inc. Inst. Earnings. You won't find a buy like this every day. Earnings. D 6797

4 BEDROOMS—$8600

OAK BAY

A real family home in this excellent district and fully home in perfect condition throughout. Large living and dining-room. Spacious, very nice bright kitchen, stainless electric range & large breakfast nook. Four bedrooms and bathroom. Full basement. Hot-air conditioned. Beautiful garden with fruit trees. Terms $64. Earnings. D 6790

CLOVELLY—$11,250

A dainty home in a select district. Five rooms and bath. Full basement. Hot-air furnace. Lot 50 x 120. Garage. Close to prospective party. Earnings. D 6797

30-ACRE ESTATE—6 ROOMS HOT-WATER HEAT

$11,000

BUT WORTH MUCH MORE!

Many to a gentleman's estate, comparatively secluded and having a situation right on lake. The home, about 30 years built, has been well cared for and is in good condition. Old World art decorative finish, handsome ceilings, large red stone fireplace and mantel, hot-water heating, hardwood floors throughout, all living and sunroom beautifully adorned by an ever-time burning stove. The barn, equally in contrast, partly used for 3-300 laying hen-house fitted by caring for 1,000 birds. Ideal for poultry farm and poultry. Small herds. Ideal for horses by a society officer and over a struggle. Ideal for a man who wants to have enough fruit for all tastes and sources, and enough of everything else to make life a charming, leisurely, full enjoyment of nature from birth.

Exclusive. D 7390

$7750

5-ROOM STUCCO

APPROX 9 YEARS OLD

VIEW OF GORGE WATERS

This home has personality, a view over a lovely waterway, and is in a good residential district. Hot-air furnace. Garage. Terms to suit. Well worth your viewing. (Mrs. Gorge Road Bungalow. D 7390

$3500—FULL PRICE

Don't miss this one, but you have 4 rooms and 3-piece bath on a good lot in the Gorge. Possession 90 hours. $3,000 cash. Earnings. D 7390

4-ROOM STUCCO AND HOT-WATER HEAT

$2300 DOWN PAYMENT.

Close to near Oak Bay Junior High and Cedar Hill Crossroad. Cute frame and Stucco. Hot-water heat. Lot 50 x 120. 3-piece bath. Inc. Inst. Earnings. D 7390

FAIRFIELD—FURNISHED

4 ROOMS

$6500—FULL PRICE

Includes the furniture as the old Near inn and grounds. Earnings. D 7390

$7500

6 ROOMS IN OAK BAY

One floor, 3 bedrooms, full basement, Oil heat, and excellent garage. Terms arranged. Off Oak Bay Avenue. Exc. D 7390

DUPLEX OR TWO-FAMILY HOME

2 YEARS OLD—$12,100

Fuel, California style, and a remarkable 4 rooms and bath on one side and 3 rooms and 3-piece bath on other. Full basement, Hot-air furnace through. Fuel, Inc. Inst. Terms. Income on monthly terms. This is ultra-modern. High Cedarwin income. Exc. D 7390

HEISTERMAN & CO.

Established 1904

1121 BLANSHARD ST. PHONE E 4161

FAIRFIELD—10 ROOMS

$8850 FULL PRICE

Located on one of the street, stucco in excellent condition, 3 bedrooms, 2 bathrooms, Full basement, hot-water heating, garage. Two fireplaces. Garden and fruit trees. Terms on remainder. Possession can be had. Terms to suit.

ELK LAKE

4-ROOM BUNGALOW

2 ACRES

$4500 FULL PRICE

This modern 1937-model bungalow is located right at Elk Lake, just a few yards from the lake. Large lot, 2 acres. Fruit trees. Ideal holiday-home property. Terms.

HAROLD W. FRANK

108 SYDNEY BLDG.—1st Floor Sydney St.

P 8016 (Eve. 3 2016)

R. H. DAVIES REALTY

Real Estate and Board Insurance

OAK BAY—Six rooms on one floor. Full basement. Garage. Close to shopping. Price Listing 2815.

$8950

FAIRFIELD—Modern Five rooms. Basement. Electrical furnace. Well planted for quick sale. Price Listing 2816.

$7500

WALKING DISTANCE—Five bedroom home. Basement. Furnace. Garage. Modern gardens. Terms. Price $7250 Listing 2817.

R. H. DAVIES REALTY

81 YATES STREET, PHONE G 2814

Evenings: G 2814, G 2816, E 5108

Member Real Estate Board

$2500 DOWN PAYMENT

Bungalow, hot-water heating, Basement, furnace, garage, etc. Living-room, kitchen, bedroom, white enamel bathroom. Nearly decorated inside. Lot 50 x 120. Price ...

Inc. Cities, E 6811

LANGLEY REALTY CO.

102 Central Building P 8025—E 6811

75 HOUSES FOR SALE

H. A. ROBERTS LIMITED

PRICES SLASHED $950

GOOD HOME OR GOOD INCOME

4 Bedroom, 2 sun-room, 2 bedrooms, 2 sunrooms, stucco, "Celotex" wall finish, hot-water heat, Garage and good garden, good view, low taxes. Terms arranged. Possession 90 days. Inc. Inst. Earnings. D 6797

A GOOD REVENUE OR A GOOD HOME

Three in a 3-room stucco-type home with 2 more rooms and bath upstairs, home completely painted in and decorated throughout. Hot-air furnace. Lot 50 x 120. Garage. Terms arranged. Inc. Inst. Earnings. D 6797

A GOOD HOME

This is a 5-room stucco-type home with 2 more rooms and bath upstairs, home completely painted in and decorated throughout. Hot-air furnace. Lot 50 x 120. Garage. Terms arranged. Inc. Inst. Earnings. D 6797

A GOOD INCOME

A very attractive 4-room bungalow with room of one which will suit a small family. Hot-air furnace. Lot 50 x 120. Garage. Terms arranged. Inc. Inst. Earnings. D 6797

A GOOD HOME OR INCOME

Three in a 3-room stucco-type home with 2 more rooms and bath upstairs, home completely painted in and decorated throughout. Hot-air furnace. Lot 50 x 120. Garage. Terms arranged. Inc. Inst. Earnings. D 6797

A GOOD REVENUE

4 Bedroom, 2 sun-room, 2 bedrooms, 2 sunrooms, stucco, "Celotex" wall finish, hot-water heat, Garage and good garden, good view, low taxes. Terms arranged. Possession 90 days. Inc. Inst. Earnings. D 6797

A GOOD REVENUE OR A GOOD HOME

4 Bedroom, 2 sun-room, 2 bedrooms, 2 sunrooms, stucco, "Celotex" wall finish, hot-water heat, Garage and good garden, good view, low taxes. Terms arranged. Possession 90 days. Inc. Inst. Earnings. D 6797

A GOOD REVENUE OR A GOOD HOME

4 Bedroom, 2 sun-room, 2 bedrooms, 2 sunrooms, stucco, "Celotex" wall finish, hot-water heat, Garage and good garden, good view, low taxes. Terms arranged. Possession 90 days. Inc. Inst. Earnings. D 6797

K. & S. KER & STEPHENSON

LIMITED

SEA AND MOUNTAIN VIEW

SAND BEACH IN FRONT

This six-room, almost one storey bungalow on Beloe Road, Cordova Bay, has a wonderful view of the sea and the Olympic Mountains, and a sandy beach, with a choice sand beach in front. Lot 50 x 120. Garage. It is equipped with the following: Hot-air furnace, Venetian blinds, Kitchen cabinet, Beauty and ease in housekeeping. Price $10,500. Terms.

GORGE—$6,000

Cute 3-room bungalow, with three-piece bath. Part basement with hot-air furnace. Lot 50 x 120 with garden. Terms arranged. Inc. Inst. Earnings. D 6791

SNACK BAR—$6300

Bargain in Snack Bar with 4 rooms for small family to have a comfortable modern home plus a nice income from your business. Well located on a busy thoroughfare. Terms. Inc. Inst. Earnings. You won't find a buy like this every day. Earnings. D 6797

4 BEDROOMS—$8600

OAK BAY

A real family home in this excellent district and fully home in perfect condition throughout. Large living and dining-room. Spacious, very nice bright kitchen, stainless electric range & large breakfast nook. Four bedrooms and bathroom. Full basement. Hot-air conditioned. Beautiful garden with fruit trees. Terms $64. Earnings. D 6790

CLOVELLY—$11,250

A dainty home in a select district. Five rooms and bath. Full basement. Hot-air furnace. Lot 50 x 120. Garage. Close to prospective party. Earnings. D 6797

30-ACRE ESTATE—6 ROOMS HOT-WATER HEAT

$11,000

BUT WORTH MUCH MORE!

Many to a gentleman's estate, comparatively secluded and having a situation right on lake. The home, about 30 years built, has been well cared for and is in good condition. Old World art decorative finish, handsome ceilings, large red stone fireplace and mantel, hot-water heating, hardwood floors throughout, all living and sunroom beautifully adorned by an ever-burning stove. The barn, equally in contrast, partly used for 3-300 laying hen-house fitted by caring for 1,000 birds. Ideal for poultry farm and poultry. Small herds. Ideal for horses by a society officer and over a struggle. Ideal for a man who wants to have enough fruit for all tastes and sources, and enough of everything else to make life a charming, leisurely, full enjoyment of nature from birth.

Exclusive. D 7390

$7750

5-ROOM STUCCO

APPROX 9 YEARS OLD

VIEW OF GORGE WATERS

This home has personality, a view over a lovely waterway, and is in a good residential district. Hot-air furnace. Garage. Terms to suit. Well worth your viewing. (Mrs. Gorge Road Bungalow. D 7390

$3500—FULL PRICE

Don't miss this one, but you have 4 rooms and 3-piece bath on a good lot in the Gorge. Possession 90 hours. $3,000 cash. Earnings. D 7390

4-ROOM STUCCO AND HOT-WATER HEAT

$2300 DOWN PAYMENT.

Close to near Oak Bay and Cedar Hill Crossroad. Cute frame and Stucco. Hot-water heat. Lot 50 x 120. 3-piece bath. Inc. Inst. Earnings. D 7390

FAIRFIELD—FURNISHED

4 ROOMS

$6500—FULL PRICE

Includes the furniture as the old Near inn and grounds. Earnings. D 7390

$7500

6 ROOMS IN OAK BAY

One floor, 3 bedrooms, full basement, Oil heat, and excellent garage. Terms arranged. Off Oak Bay Avenue. Exc. D 7390

DUPLEX OR TWO-FAMILY HOME

2 YEARS OLD—$12,100

Fuel, California style, and a remarkable 4 rooms and bath on one side and 3 rooms and 3-piece bath on other. Full basement. Hot-air furnace through. Fuel, Inc. Inst. Terms. Income on monthly terms. This is ultra-modern. High Cedarwin income. Exc. D 7390

HEISTERMAN & CO.

Established 1904

1121 BLANSHARD ST. PHONE E 4161

FAIRFIELD—10 ROOMS

$8850 FULL PRICE

Located on one of the street, stucco in excellent condition, 3 bedrooms, 2 bathrooms, Full basement, hot-water heating, garage. Two fireplaces. Garden and fruit trees. Terms on remainder. Possession can be had. Terms to suit.

ELK LAKE

4-ROOM BUNGALOW

2 ACRES

$4500 FULL PRICE

This modern 1937-model bungalow is located right at Elk Lake, just a few yards from the lake. Large lot, 2 acres. Fruit trees. Ideal holiday-home property. Terms.

HAROLD W. FRANK

108 SYDNEY BLDG.—1st Floor Sydney St.

P 8016 (Eve. 3 2016)

R. H. DAVIES REALTY

Real Estate and Board Insurance

OAK BAY—Six rooms on one floor. Full basement. Garage. Close to shopping. Price Listing 2815.

$8950

FAIRFIELD—Modern Five rooms. Basement. Electrical furnace. Well planted for quick sale. Price Listing 2816.

$7500

WALKING DISTANCE—Five bedroom home. Basement. Furnace. Garage. Modern gardens. Terms. Price $7250 Listing 2817.

R. H. DAVIES REALTY

81 YATES STREET, PHONE G 2814

Evenings: G 2814, G 2816, E 5108

Member Real Estate Board

$2500 DOWN PAYMENT

Bungalow, hot-water heating, Basement, furnace, garage, etc. Living-room, kitchen, bedroom, white enamel bathroom. Nearly decorated inside. Lot 50 x 120. Price ...

Inc. Cities, E 6811

LANGLEY REALTY CO.

102 Central Building P 8025—E 6811

75 HOUSES FOR SALE

MARA, BATE & CO., LTD.

OPPOSITE

NEW LISTING

OAK BAY

SOUTH OF THE AVENUE

We are very fortunate to be able to offer this well-built home, with 3 bedrooms and full basement, on the GENERAL ELECTRIC OIL-MOTOR-WATER PRESSURE SYSTEM for the HOUSE and DOMESTIC use, for only $16,800. Lot 50 x 120. Terms. Inc. Inst. Earnings. D 6791

TRANCHE BALE: Large living-room with fireplace, 3 bedrooms, kitchen, dining-room, sun-porch, full basement, hot-air heating. DREAM KITCHEN with Beauty and ease in housekeeping. Price $10,500. Terms.

GORGE

5-room bungalow, BASEMENT, Oil-burning hot-air FURNACE Nicely with 3-piece bathroom. Lot 50 x 120. Garage. Terms $1000 Price $16,800

(Ask for Mr. Dunbar).

UPLANDS

Here are three outstanding Buy in this beautiful district:

1—Commodious family home, recently decorated throughout, Gorgeous Delightfully garden planted in rockery, flowers and shrubs. Terms Large!

Price $15,750

2—Stucco Bungalow, power sunshine, 3 bedrooms, Full basement, Oil furnace. Large lot, 50 x 120. Garage, garden and sunny room. Large Terms

Price $7,750

3—Three-bedroom stucco bungalow, 3 bedrooms, Full basement, Oil furnace. Electric range, Electric refrigerator, Electric water heater, Electric washing machine, Electric Terms

Price $23,000

Call Mr. Matthews or Mr. Dunbar For Appointment to View

Earnings, D. 3690.

ON UPPER FOUL BAY ROAD

TWO MODERN STUCCO BUNGALOWS Side-by-side, Each with 3 bedrooms, Full basement, Oil furnace, Terms Only Inspection

Half-dozen treated

Price $12,000

Half-dozen treated

Price $12,600

Half-dozen treated

Price $15,000

TWO SEAFRONT—

BOTH NEAR UPLANDS

AND BOTH SECLUDED

1—4-bedroom Cedar-shingled, half-timbered, on one-acre

Price $16,000

2—Modern half-timbered Oil-O-Matic Bungalow, on one and one-half acres

Price $25,000

For Further Details on the Above Properties Please Call Mr. Harrington

UPLANDS

A NUMBER ROAD—One story, waterfront, 4-room home, Beautifully set, completely furnished

Price $11,000

BLUTHBOURNE ROAD—Half acre, secluded, adjoining Arbutus Reserve, ready to build on.

Price $2750

BEACH DRIVE—Half acre, with a glimpse of the sea. Level, ready to build

Price $2135

LARSDOWNE ROAD—Half acre, 120-foot frontage. Only restriction is high setback

Price $2170

CADBORO BAY ROAD—Half acre 120-foot frontage, overlooking golf course. Excellent view

Price $1900

UPLANDS ROAD—Three acre tract, facing, Ready to golf course. Only restriction is high setback

(Ask for Mr. Wright)

LIST YOUR PROPERTY WITH

MARA, BATE & CO., LTD.

Member Real Estate Board of Victoria

1108 VIEW STREET PHONE G 1175

$3000—MARIGOLD

A cool 6-room cottage with built-in kitchen, Bath, Electric and Gas Stove, Hot-water heating, Full basement, Garage, 1 bedroom and bath; Basin room, Large Lot, Terms, Price $3000 Call Mr. Pacific

$6500—MARIGOLD

Brand new 6-room cottage, Bungalow, on level lot, Full basement, Hot-air, Ft. lot, Hot water heating, Lot 50 x 120, Terms, Price $6500

$9000—OAK BAY

Well kept 3-room home, Bungalow, on level lot, Full basement, Hot-air, Ft. lot, Hot water heating, Lot 50 x 120, Terms, Price $9000

$6250—HIGH QUADRA

COST MORE OR TWO LOTS—Best buy, Price, in lots and 3-room bungalow, Cheaper Bungalow, Hot-air, Full basement, Hot water heating, Lot 50 x 120, Terms, Price $6250

DRIVE BY THIS ONE

OAK BAY—6 ROOMS

Bungalow at 1811 St. Ann Street, Hot-air, Full basement, Hot water heating, Electric Stove, Electric refrigerator, Dining-room, Kitchen, Bath, Sun-porch, Bedroom, Large living-room with fireplace, Hardwood floors, Oil-burner, Delta-Plumbing, Lot 50 x 120, Terms, Price $12,000 (Owner can be arranged)

CARMICHAEL'S

1108 BROAD ST PHONE G 1742

Mr Gilbert, B 1272; Major Yardley, G 1966

$9000—VACANT

ONLY YEAR-OLD BUNGALOW of large proportions, Full basement, Hot-air furnace, Hot water heating, Electric range, Sun-porch, Bedroom, Bath, Large living-room with fireplace, Hardwood floors, Oil-burner, Lot 50 x 120, Terms, Price $9000

HIGH LOCATION

Well-built SMALL BUNGALOW OF MODERN STYLE, Hot-air furnace, Hot water heating, Full basement, Hardwood floors, Fruit trees, Lot 50 x 120, Terms, Price $6250

Bayne & Normington

111 PEMBERTON BLDG. (Cor. Pine Flight)

PHONE E 1121

Mr. Bennington, G 2081

OPEN FOR INSPECTION

Make it a point this weekend to come out and see our latest Royal Oak subdivision—a charming new five-room home in a beautiful setting. Price $8,500.

Drive out to West end of Royal Oak Avenue, opposite, see Mr. Sutherland.

NEWSTEAD REALTY

1114 BROAD STREET P 7181

75 HOUSES FOR SALE

P. R. BROWN & SONS LIMITED

OIL HEATING

CLOSE-IN

GORGE AREA

A distinct and beautiful new homes Five minutes drive from business centre with Oil-Heating, Hot-water Heating, Electric Refrigerator, Electric Range, Hardwood floors, Built-ins, Outstanding rooms, Large Lot, Fruit trees, Garage, Terms Arranged. Gorge Bungalow—Large living-room, lovely hardwood floors, Dining-room, Kitchen, Bath, 3 bedrooms, Full basement and Oil-Furnace, Hot-water heating, Lot 50 x 120, Garage, Terms Arranged, Price $6,000.

GORGE

Nice residential district, Close to Gorge Park, bus line and schools, Stucco Bungalow, Hardwood floors throughout, Dining-room, dining-room, kitchen, Bath, Two rooms, Oil-burn furnace, Hot-water heating, Lot 50 x 120, Garage, Terms Arranged, Price $6,000.

Gorge Bungalow—Two bedrooms, Full basement, Oil-burner

79 WANTED TO BUY—HOUSES

WANTED

Gorge, View Royal or Colwood area. Five or six-room bungalow. Has necessarily modern. Up to $8,000

THE ROYAL TRUST COMPANY

1208 GOVERNMENT ST. E 4139

Member Real Estate Board of Victoria

BE SURE YOU SELL YOUR HOME TO PROPER ADVANTAGE.

Relax this summer—Enjoy spring. Arrange fall.

Phone us to view your home TODAY

KING REALTY

1213 GOVERNMENT ST E 3171-2

$6000 CASH for a four-room bungalow in good condition and situated in a quiet district. Must have a small garden and be close attending to shopping and transportation. Take this up immediately. Phone Mr. Ward.

Please Call Mr. Patrick—E 2541

Or Evenings, E 3942

HAWKES FOSTER, LTD.

WANTED IMMEDIATELY

Modern 4-bedroom bungalow or semi-bungalow, preferably with garage. Must be in good condition. Call—Right Feeling on Oak Bay, north of Ist Avenue or other districts. Will pay up to $10,000.

Box 1778, Colonist

CLIENT WITH CASH AVAILABLE for new or modernized bungalow in Oak Bay area and full basement. Call Eve. at Victoria Park range 10 E12 900 OR-O-Matic 499-Jewel Fence rail Mt. Tuxedo, G 8817 evenings.

HAWKES FOSTER LTD.

PHONE E 2541

80 PROPERTY FOR SALE

A GOOD CLEAN LOT—ALL IN GARDEN. Some grass and flowers. Close to bus stop at Fernwood and Bay as you approach Fernwood. Will make a fine home. E 7366

A SPOT, NOT JUST A LOT, on a bay view road, on $1,200 easy terms. 2676 Lotte Terrace.

A NICE LOT, COLWOOD MAIN ROAD Embossed 87 or 88 S.

BEAUTIFUL INLAND HALF ACRE View from Island Bazar to Canadian 82.80 Phone E 3776

BUILDING LOT FOR SALE LAMPSON St., off Ist. Phone E 8471

BUILDING LOT, LAMPSON STREET, 75 x 120 Ms.190. What offers? Call at 1208 Government.

CHOICE BUILDING LOT IN GOOD OR price area, corner Cedar Hill Road.

CHOICE BUILDING LOT IN GOOD OR price area, corner Cedar Hill Road.

CHOICE BUILDING LOT IN GOOD OR price area, corner Cedar Hill Road.

CHOICE CORNER LOT, RICHARDSON and Mann. 50 ft x 120 ft., suitable for home or rights. Price reasonable. Phone 1812 Cowichan.

CHOICE BUILDING LOTS HIGH PART of Oak Bay, close to new conformation. Reasonable terms. Phone Mr. Ward.

CHOICE BUILDING LOT IN GOOD OR price area, corner Cedar Hill Road.

EXCEPTIONALLY LOT 4, DAWSONSON St. Both 80 x 120. Closest offer must be accepted, as owner Good drainage. Phone Mr. Ward. E 3942 Evenings. Business cut-off Bell for Lease. Call Eve. evenings after 5 a.m. E 1942.

EXCEPTIONALLY GOOD LOT ON EDWARD St. Uncongested. Terms. Price $1,300 E 8407

FOUR ACRES AND FIVE-ROOM COTTAGE, Lake Shore Road, with chicken house for 300 birds. Eight miles from city. Possession. $5500

JOHN GREENWOOD

1341 Broad Street

FOUR SALE—LOT 75 JAMES BAY ON Belmont Park, Price $1,300 E 3929

FOR SALE—LOT TWO HUNDRED FEET—200 feet—commercial price G 5884

FISA FAIRFIELD ON WINDSOR Park, Lot 50x120, with chicken house for 300 birds. Eight miles from city. Possession. $5500

JOHN GREENWOOD

1341 Broad Street

FOUR SALE—LOT 75 JAMES BAY ON Belmont Park, Price $1,300 E 3929

FOR SALE—LOT TWO HUNDRED FEET—200 feet—commercial price G 5884

FISA FAIRFIELD ON WINDSOR Park, Lot 50x120, with chicken house for 300 birds. Eight miles from city. Possession. $5500

JOHN GREENWOOD

1341 Broad Street

FOUR ACRES AND FIVE-ROOM COTTAGE, Lake Shore Road, with chicken house for 300 birds. Eight miles from city. Possession. $5500

JOHN GREENWOOD

1341 Broad Street

FOUR SALE—LOT 75 JAMES BAY ON Belmont Park, Price $1,300 E 3929

FOR SALE—LOT TWO HUNDRED FEET—200 feet—commercial price G 5884

FISA FAIRFIELD ON WINDSOR Park, Lot 50x120

Urge Caution Going to Races

Acting Police Chief John Blackstock yesterday issued an appeal to city motorists to use streets other than Fort Street when proceeding to the Willows Race Track during the racing season.

He said the fact that street car tracks are being torn up along Fort Street would constitute an additional driving hazard during the races when traffic to the Willows is expected to be heavy.

"Even during racing seasons when there is no Fort Street construction there is a marked increase in the number of accidents between the city and the Willows," said Chief Blackstock. "We don't want accidents, so we are hoping to appeal to motorists to use additional cars this year."

North Star May Appear in Air Show

Holder of Canadian trans-continental speed record, T.C.A. North Star is expected to take part in second annual air show at Patricia Bay September 18. Plans call for it to take up 40 dignitaries for half-hour jaunt. North Star flies non-stop from Vancouver to Montreal last October, distance of 3,000 miles, in 5 hours 57 minutes. Its four Rolls Royce engines develop more than 7,000 horsepower, driving plane at speeds upwards of 350 miles per hour, and pressurized cabin enables it to fly safely as high as 28,000 feet.

Announcements

Victoria Junior Symphony Orchestra, will commence rehearsals, Sept. 13, 6:30 p.m., at School of Theatrical Arts, 1316 Broad Street, under the leadership of Mr. Turner, assistant bandmaster at H.M.C.S. Naden. All invitation to all teen agers to 27 years, with necessary musical training, especially strings. Further information, phone Mrs. Knox, G 8418

Salvage Collection: The Salvation Army will pick up from your door salvage of all kinds. Used clothing, shoes, furniture, your rags, household mattresses, carpets, rugs, carton boxes, newspapers, magazines, rendered fats. When you give it to the Army it is to help others. Phone G 7612.

Mr. Harold E. Landman (barrister, solicitor and notary public), late deputy superintendent of brewers, and until recently with Pemberton, Holmes, Ltd., has resumed law practice, and is now associated with Mr. Ernest L. Taft at 908 Gordon Street. Phone E 7158.

Old Age Pensioners' Organization, Branch, will meet in Baptist Church, corner Fernwood and Gladstone, Wednesday, September 15 at 2 p.m. when a number of new members will be welcomed into the organization and join in a social with refreshments.

The Victoria Symphony Orchestra, Hans Crusher, conductor, will be glad to audition any instrumentalist desirous of playing with the orchestra. Apply by letter only to "The Secretary," 1316 Broad Street, Victoria, stating instrument, experience and qualifications.

Estella M. Kelley, registered physiotherapist, of 501 Union Building, 812 View Street, announces that Miss Eleanor Brumpton, Miss Jean Johnson and Mrs. Hazel M. Biberratt are no longer employed by, or in any way associated with her, the said Estella M. Kelley.

Art Gallery Exhibition featuring portrait "Chinese Revolutionary," by Rostyubov Hours 10-6 and Saturday evening 1121, Douglas at View. Exhibition changes Wednesday to "Caricatures, paintings and sketches," by Mui.

The Monthly Meeting of the Naval Veterans Branch No. 42, Canadian Legion, B.E.S.L., will be held in the branch club rooms on Friday, September 17, 1948, at 8 p.m. A full attendance of members is requested.

James Bay Community Centre, Leathercraft classes commence Wednesday, September 15, 7 p.m. to 9 p.m. Eight weeks' course, $2. Register with Mrs. F. J. Ewer, E 7723, or K. Fraser, E 2052.

Fashion Studios, 1116 Broad St. B 3414, announces its opening. Specializing in designing, dressmaking. Courses in pattern drafting and dressmaking, full or part-time. Night School Tuesday and Thursday evenings.

Art Classes For Children—at YM.C.A. 2-4 p.m. last fall in each month, commencing Sept. 26. $5—E Isamaia Aubrey Auger, 1904 Port St., Apt. 3

Salvage Collection for Fairfield Fernwood, Mt. Tolmie. We collect rags, papers, household mattresses and all kinds of bottles. Phone E 3413

Miss Sylvia Dayden, L.R.S.M., received teaching of piano and theory September 16. Studio, 1578 Yale Street, also Esquimalt district. E 5928.

Back Again—The King Koin speed system, popular piano. Know the pleasure of creating your own music in 20 Lessons. Apt 18 to 80 1948 Pandora, G 3347.

Estella M. Kelley, reg. physiotherapist, 501 Union Bldg., View St. Rat. 30 years. Colonic irrigations, reducing, short and chronic wave, massage, etc. E 6121

Dr. O. M. Jones Chapter, I.O.D.E. Bridge Tea, Sept. 14, Nurses Home, Jubilee Hospital, 3 until 5 p.m. Reservations B 4916

Chiropodist—D. R. Baird, D.S.C., 625 Fort Street. B 3722.

KELLOGG'S
ASTHMA RELIEF
FOR ASTHMA & HAY FEVER

Forest Fires In B.C. Low This Year

Despite the outbreak of 741 forest fires in British Columbia so far this year, the 1948 total is the lowest on record since 1920, according to C. D. Orchard, chief forester.

Damage from forest fires reported to September 11 amounted to $39,368. Mr. Orchard stated yesterday in his weekly report.

In 1947, a total of 1,246 forest fires were reported in British Columbia to this date, causing damage amounting to $57,576. There were 1,562 forest fires to this date in 1946, resulting in damage totalling $139,388.

At the start of last week there were seven fires still burning in British Columbia forests, Mr. Orchard noted. During the past week 11 new fires broke out, of the beginning of this week six fires are still burning. A total of 13 forest fires were extinguished during the past week.

Daily Astrology

By RITA DEL MAR

For Sunday, September 12, 1948

Today's Quotation—"I am more interested in the rock of ages than in the age of rocks"—William Jennings Bryan.

Sunday for Everyone—Relax and enjoy the day. Use ingenuity to find recreation in inexpensive ways. Since a tendency to extravagance exists. Evening, don't be a late stayer-outer.

Look for your birthdate and birthlaign below.

March 21 to April 19—(Arians)—Seek to be of aid to neighbors, friends. Be with influential people.

April 20 to May 20—(Taurus)—Constructive changes in outlook are noted. Don't go "over your head" in expenditures.

May 21 to June 20—(Gemini)—Better the setup in the domestic scene. Don't live yourself out. Be moderate, thrifty.

June 21 to July 22—(Cancer)—Better relationships. Allow adequate time for thinking over matters of import.

July 23 to August 22—(Leo)—Business and financial concerns come to the fore. Over-confidence will cause upset.

August 23 to September 22—(Virgo)—Seek to realize pet objectives. Indulge in a pastime. Don't be wasteful.

September 23 to October 22—(Libra)—Enjoy your domestic setup and be folks therein. Be sure your perspective isn't warped on obstacles.

October 23 to November 21—(Scorpio)—Tact with the right people helps. Convert understandings. Don't jeopardize finances.

November 22 to December 21—(Sagittarius)—Don't be possessive, let others use your things. Improve standing with those about you.

December 22 to January 18—(Capricorn)—Express your thoughts diplomatically, with discretion in order not to offend people.

January 20 to February 18—(Aquarius)—Connect ties with folks who can improve your perspective. Attend some unfrequented place.

February 19 to March 20—(Pisces)—Other people are inclined to help forward your projects. Express yourself adequately.

Planning Ahead—Good for sociability, entertaining, etc. Evenings of September 18 and 19; evenings of 20 and 21; daytime of 24, 28, 29; October 3, 6, 7, 8, 10.

For Monday, September 13, 1948

Today's Quotation—"It's all right to drink like a fish—if you drink what a fish drinks"—Mary Pettibone Poole.

Monday for Everyone—Before financial problems, attend to routine and ordinary duties. Show appreciation and discretion; conciliate differences fairly in the afternoon and evening.

Look for your birthdate and birthlaign below.

March 21 to April 19—(Arians)—Take care of secondary scores. Don't look for much aid from acquaintances, dear folks in evening.

April 20 to May 20—(Taurus)—Have no part of costly ventures promoted by others. Improve leadership, diligence.

May 21 to June 20—(Gemini)—Get off on the right foot on major projects. Be sure advice is reliable.

June 21 to July 22—(Cancer)—Be sure you are on a constructive footing with superiors. Exert thrift, cautious judgment.

July 23 to August 22—(Leo)—Seek aid and counsel. Avoiding wasteful financial angles, clearing away difficult situations.

August 23 to September 22—(Virgo)—Get on the right track in pursuit of goals. Give priority to service and your well-being.

September 23 to October 22—(Libra)—Get the true picture of conditions before going along. Don't run too high. Use diplomacy.

October 23 to November 21—(Scorpio)—Cut out wasteful or inefficient angles in connection with earn or funds. Revise viewpoint.

November 22 to December 21—(Sagittarius)—Be optimistic, diligent in dispatching chores. Eliminate weaknesses, limitations.

December 22 to January 19—(Capricorn)—Revise your outlook on things, especially personal items. Save in the evening.

January 20 to February 18—(Aquarius)—Don't allow associates to hinder mutual finances. See people, rather than depend upon them between.

February 19 to March 20—(Pisces)—Don't go off on wasteful tangents or discuss wastefulness matters. Take care of duties.

Planning Ahead—Good for sociability, entertaining, etc. Evenings of September 18 and 19; evenings of 20 and 21, daytime of 24, 28, 29; October 3, 6, 7, 8, 10.

(Released by Consolidated News Features)

Iran has a history that goes back at least 3,400 years before the Christian era.

B.C. Lumber Production in 1947 Shows Increase of $68,000,000

Lumber production in British Columbia during 1947 showed an increase in value of more than $68,000,000, from $47,013,502 in 1946 to $115,781,232 in 1947, according to the annual report of the British Columbia Forest Service, prepared by the forestry department.

Total value of all products was $267,268,369, as compared with $178,271,879 in 1946.

The average stumpage price bid on timber sales was $2.36 per thousand, an increase of 41 cents per thousand or 17 per cent over 1946.

The total timber cut, including all species, was down to 4,187,416,180 foot board measure, an increase of 1,000,000,000 feet. It was stated the 1947 cut established an all-time cut and was an increase of more than 30 per cent over the cut in 1946.

It was stated Douglas fir again led the species cut with 1,653,193,732 foot board measure, hemlock ranked second with 832,952,731 feet, cedar third at 476,193,127, and spruce fourth with 385,692,833.

An total of 2,686 timber sales was made during the year, 158 less than the record set the previous year.

There was a total of 1,824 operating sawmills, 488 more than in 1946, and 72 shingle mills, an increase of 14.

Carpenters Gets New Agreement

Affecting some 64 carpenters collective agreements have been concluded between the United Brotherhood of Carpenters and Joiners of America, Local No. 1604, and the Okanagan Construction Company, Kenyon Company, Ltd., and Interior Contracting Company, Ltd., all of Penticton, the Labor Relations Board of British Columbia announced yesterday.

The agreement provides for a wage rate of $1.40 per hour for carpenters and $1.55 for carpenter foremen, guaranteed against any decrease for the period of one year. The cost-of-living index is to be reviewed every three months and the rate of wages adjusted five cents upwards or downwards in conformity with each five-point fluctuation in the index.

Working conditions were also covered by the agreement.

Conciliation proceedings were in the hands of A. C. A. Baker, resident conciliation officer at Kelowna.

Many in Woods

CAMPBELL RIVER, Sept. 11—Thereare a large number of hunters here, and reports indicate the total exceeds the estimated 1,000 who came into the area on opening day last year. Hotels, resorts and auto camps are filled to capacity and many hunters are sleeping in their cars. Reports on blue grouse are excellent and many hunters are getting their limit. There are no definite reports on deer hunting yet.

Toastmasters Meet Monday

The Victoria Thunderbird Toastmasters Club 366 will open its Winter season with a meeting Monday evening, at 6:30, in the Strathcona Hotel. It was announced yesterday by Neil Main, president of the organization.

The Thunderbird Club, youngest of three Toastmasters clubs in Victoria, has recently completed a membership campaign.

Objective of the club is to train men in think rapidly and consistently, criticize fairly and to speak intelligently.

New Colors

J-M Cedargrain ASBESTOS
SIDING SHINGLES
Now stocked in colors of Dover White, Silver Grey, Green and Brown. Easily applied over old wood shingles, clapboard or stucco. Beautiful, durable and fireproof.
Full Information and Estimates From
ASBESTOS BUILDING MATERIALS LTD.
Phone G 7314 A. H. Davies, Mgr. 2100 Douglas

IT'S
MURPHY ELECTRIC
FOR MODERN AND EXCLUSIVE
LIGHT FIXTURES
SEE OUR LARGE DISPLAY NOW
ALL REASONABLY PRICED
816-18 FORT ST.

If You Have
• $1500
• A Lot
• A Good Job or Position
We will arrange to build you a Home within your income, with first class materials and workmanship.
We Specialize in Construction Loans — Quick Service
No Delays — Build Your Home Through Us From Plan to Occupancy
Call at Our Display Room, Opposite Coach Lines, Near Post Office
JOSEph BITHELL
E 6341 B 1432

BETTER ROOFS
YOUR HOME
PROTECTED BY A ROOF!
YOUR ROOF
PROTECTED BY A GUARANTEE!
GAR TAYLOR
VICTORIA ROOFING & INSULATION CO.
1122 QUADRA B 2331 and G 4818

BUILDERS' SUPPLIES
EVANS, COLEMAN & JOHNSON BROS. LTD.
1807 STORE ST. PHONE B 3105

WE OFFER
The highest quality woodwork. Large job or small, we will be pleased to discuss it with you.
Kitchen Cabinets — Chests — Office Desks, Etc.
BW Bayview WOODWORKERS
360 BAY STREET BOB OWEN G 6321

Your Furnace and Dirty Drapes
Housewives may not know much about welding . . . but they will tell you there is a direct connection between a smoking furnace and dirty curtains. That is where the PACIFIC furnace has the advantage. Sealed in all welded steel, it CAN'T smoke. For the difference of a few dollars you spread in a lifetime of clean, efficient heating comfort.
VICTORIA
PACIFIC SHEET METAL WORKS LTD.
NANAIMO

Bandrods Mere "A EASY to Learn to Drive Correctly in Our Modern VITRIFIED CARS"
AN APPROVED INSTRUCTION COURSE Given by Qualified Instructors
Dual Control Cars Fully Insured
INSTRUCTION DAYS, EVENINGS, SUNDAYS
CALL E 1155 NOW
WATSON'S DRIVING SCHOOL
Located at VICTORIA SUPER STATION
SLAYSBORO and JOHNSON

R. A. Green Lumber Co., Ltd.
2891 DOUGLAS ST.
For Complete Builders' Service
SASH — DOORS — FRAMES — CABINETS
FIXTURES
WALLBOARDS — HARDWARE
INSULATION

TILE-TEX FLOORS
ARE FLOORS OF LASTING BEAUTY
From the wide range of colors and patterns available in Tile-Tex it is possible to select or design flooring to harmonize perfectly with your general furnishings and, at the same time, to bring fresh life and beauty to each room.
HARDWOOD FLOORS
OAK AND BIRCH
OLD FLOORS SANDED AND REFINISHED
All Floor Work Done by Bruce Irvine, 30 Years' Experience
FREE ESTIMATES
B.C.R. and AGENCIES
715 VIEW E 6822 - B 3119

SPORTSMEN
WATERPROOF CLOTHING
In canvas, oil-skin or rubber
RUBBER BOOTS
WATERPROOF TENTS FOR RENT
SLEEPING BAGS
AIR MATTRESSES
SAFARI COTS
F. JEUNE & BRO. LTD.
570 JOHNSON ST. G 6432

AUTOMATIC HEAT
WITH ECONOMY
Thermal Coal Stoker
$285 PLUS INSTALLATION 17 YEARS EXPERIENCE
MADE BY
Marine Iron Works, Ltd.
515 PEMBROKE ST. G 6712

Winners in Parks Board Amateur Contest

Lorne Elves Harmonica Trio, above photo, were judged winners of City Parks Board Amateur Contest held before more than 3,000 spectators in Cameron Memorial Pavilion. Left to right are John Elves, Lorne Elves and Frank Luech. They are one of four finalists competing for $100 prize and cup on Mart Kenny Talent Queen being held at CJVI next week. Prizes will be awarded to outstanding amateur in Victoria popular music circles.

Heavy Fog Ends Heat Wave in City As Mercury Slides Down Toward 50

Heavy fog clamped down on Victoria yesterday and ended the city's four-day heat wave.

Victorians who still are not convinced that the brief spell of Summer has gone will see proof today. The weatherman's forecast is "cloudy with scattered showers."

Yesterday's fog was apparently intended solely for Victoria's comfort. Although visibility here was zero, at Patricia Bay there was not enough fog to ground a single flight.

Even Vancouver was clear.

The mercury at Gonzales Observatory, after reaching well above 70 for the previous four days, dipped to 50 and at the heat of the day was only 62. The sun broke through the fog for only two hours and 34 minutes.

The wind, which had been blowing steadily from the north for several days, switched far enough east yesterday morning to waft in some fog from the Straits of Georgia. It kept swirling around and by midafternoon was carrying billows of fog from the Straits of Juan de Fuca.

At the darkest time in the afternoon a person could not see the sun protruding that "the sun always shines in Victoria" if he went more than one-eighth of a mile away.

Use of Colors Indicates Inner Human Tendencies

NEW YORK, Sept. 11 (NANA).—If she's wearing blue when you call this evening—brother, beware! Her mind is on men, and you may be the specific example. At least, there's more than a hint of that in scientific findings about the subconscious meanings of color.

Miss Marguerite Emery, who directs a Summer painting program at the Neurological Institute of the Columbia-Presbyterian Medical Center, told about color meanings recently at the 51st annual convention of the American Occupational Therapy Association, at the Hotel Pennsylvania here. She emphasized that ideas on the matter are tentative, and that, as in so much of psychology, things can't be pinned down the way engineers calculate bridge stresses. But, she explained, yellow seems to be the color of childhood, and when patients use it a great deal, psychiatrists suspect schizophrenic conditions. In which there is regression to a childish state.

Red is a color used by depressed persons, especially those with suicidal tendencies. It is a rather obvious symbol of bloodshed and Miss Emery added that a tendency toward suicide often is an expression of a homicidal wish.

She denies Masculinity. Only that he why men so often wear blue suits, Miss Emery wonders—to denote their maleness? She would like to explore a lot of fascinating arcanum opened by these color symbolisms, and to analyze well-established patterns with them. There isn't, however, time for all her work and such diversions.

Green, the maternal color—this goes back as far as Egypt, and shows in the green of vegetation, as a symbol of fertility.

A group of student nurses, 18 to 22, showed marked preference for blue when they had their choice of colors for painting. They were much interested in men. A group of social workers in the age group 35 years, above them, tended toward green. They were interested in mothering, not necessarily actual children, but in attending people who needed care.

Miss Emery's informal chat on colors preceded the delivery of her paper on the therapeutic and diagnostic values of finger painting which she read at the afternoon session.

Skylarks on Lower Island Prove Tourist Attraction

One of Victoria's most enduring tourist attractions is heard but not often seen.

Familiarity known as the English skylark, is found the Saanich Peninsula the only vicinity in its hiding place within the North American continent. Tourists who have never been to England hear the bird for the first time when they come here.

Dr Clifford Carl, director of the Provincial Museum and noted ornithologist, says the larks were introduced from England many years ago, and are most numerous in late Summer and Autumn.

NO EXPLANATION

"There isn't any definite explanation as to why they have thrived around Victoria, except that possibly the climate is like that of Southern England," Dr Carl explained. "The open, particulars country in this area is ideal for them."

"The skylark's beautiful song has inspired more poets to lyrical heights than that of any other bird. Most famous of the innumerable lines written in its honor is Shelley's 'To a Skylark,' which starts with the all-quoted words

"Hail to thee, blythe spirit."

SPREAD WIDELY

In this district they have spread until now their song, a prolonged series of bubbling notes and trills, is heard all over the Saanich Peninsula as far north as Sidney. They fly high into the air.

One of their favorite haunts in Victoria is Victoria College and the Uplands Golf Course. Here the tourist or the bird-loving resident is most likely to see the tiny grey-brown songsters.

Skylarks have been brought to several districts on the continent, including Long Island in New York, and the Fraser Delta near Vancouver, but only in Victoria did they survive and multiply. They also thrive in Hawaii and New Zealand.

The little birds bring happiness to the farmer as well as the poet, for their food includes injurious insects and seeds of weeds. They nest in grass and growing grain, where their moss-domed nests are hard to prowling eyes.

At one time the skylark had to watch out for human as well as feline hunters, for it was considered a table delicacy in England. Now it is sought after as a cage bird.

Some of these birds related anywhere in the New World until they were imported. They are native to Northern Europe in the Summer and Northern India, Persia and Egypt in the Winter.

Books Have Long Lives At City's Public Library

If books could talk they would have a story to tell that often would be more interesting than the stuff contained between their covers.

Books start out in the same mass production way as the publishers, where they are put together and bound. But from then on they are kept apart from the rest of the publishers, as the people who read them.

In the Victoria Public Library, a few books are so highly regarded that they are stored in locked cases so that no one will stuff them under a raincoat and take them for their own libraries. These are mostly books on such beautiful subjects as stamp collecting, cooking, art and etiquette.

In spite of the precaution for what are considered the most coveted books, light-fingered readers in Victoria steal about 300 every year from the open shelves, according to Miss Margaret Clay, librarian. If Life spans of books varies from a few weeks to hundreds of years, depending on the quality of their binding and the way they are handled, Miss Clay said.

Usually they are not in the library long before they need some kind of repairs. Each week 100 are carted to a small room in the library basement where they are mended and sent back on the shelves.

When they have been taken out of the library several times—ranging from 30 to the toughest to seven for the least durable—they show signs of shabby age. To prevent them from falling apart, Miss Clay and her assistants send them off for rebinding.

Then the books get their greatest adventure. Some are sent to Edmonton or Vancouver or New Westminster, and this year 400 been on seven voyage to visit one of the western book bookbinders, Cedric Chivers of Bath, England.

Those rebound by Chivers have a long life span. The binding is so strong that they will last for another 150 to 200 handlings.

"On Chivers-bound books, the paper falls away before the binding does," Miss Clay said.

Books, however, must remain popular if they hope to stay in the library. Each year library workers go through the shelves and pick out the books that are worn out or out-of-date. Last year 3,706 were discarded, about half the number of new ones bought.

Victoria College Players' Club Plans Enlarged Drama Program This Year

Plans are being discussed to boost stage plays to prominence at Victoria College this year, according to Sasha Terry, president of the Players' Club.

College officials are co-operating in the attempt to revive interest in the drama, he said.

Mr. Terry will speak to freshman September 16 their first day at college, to explain functions of the Players' Club and its plans for expansion. He will also outline a program of Club Day, which School officials are considering with a view to boosting and production, such as pantomime, scenery, mailing together props and making costumes.

The club plans to stage Winter and Spring productions this year, and to enlarge its scope. Two programs will be the first time a Players' Club representative has addressed co-operating day.

"We want to make plays a real college function in which as many students as possible will take part," Mr. Terry said. "In the past membership has been limited because of lack of knowledge of the wide variety of jobs that contribute to the success of a play.

"Many students don't realize that only 50 per cent of putting on a play is actual acting. There are many jobs in stage, scenery, mailing together props and making costumes."

The club plans to stage Winter and Spring productions this year, and to enlarge its scope. Two programs will be the first time a Players' Club representative has addressed co-operating day.

"We want to make plays a real college function in which as many students as possible will take part," Mr. Terry said. "In the past membership has been limited because of lack of knowledge of the wide variety of jobs that contribute to the success of a play.

"Many students don't realize that only 50 per cent of putting on a play is actual acting. There are many jobs in stage, scenery, mailing together props and making costumes."

Mr. Terry, who is a student at U.B.C. and has now taken all drama subjects offered at the Summer school, They include acting, directing, stage craft, speech and theatre background.

"Our aim is to make the Players' Club a real college function, so that as many students as possible will take part," he said. "The experience will help development student's character; the publicity will help the college, and it may help promote further recognition of the theatre as an art."

A second year student, Mr. Terry won a scholarship to University of British Columbia Summer School of the Theatre by his acting in the Greater Victoria School Drama Festival a year ago last Spring. He is a graduate of Cub Bay High School.

Ingenuity Passes Student

NEW YORK, Sept. 11 (NANA).—The ancient scholar's art of cribbing was given a modern twist by a Nuremberg high school student, reports the Hadrer newspaper Der Spiegel.

During a graduation test, the young rebel off a flowing translation of a difficult Latin text. Then he carried it dripped and his proctor found a homemade radio set which the student had installed under his coat. In a bandaged hand he was holding a miniature earpiece. The information was done by a friend in a neighboring house.

The board of examiners gravely considered the case carrying billows of the youth anyway—on accounts of his technical proficiency.

Find Winner In Cariboo

VANCOUVER, Sept. 11 (?)—Once go Lamanco of Calgary, Alta., who holds the winning ticket on a new luxury sedan, had been located at Williams Lake, B.C., it was learned tonight.

Mr. Lamanco won the Rotary Club Fraser River barrel contest. Thursday he was greeted by Wilfrid Carter, president of the club, who advised him that his door prize will be one week vacation with his wife, Genevieve, at Colorado Springs, Colo., with all expenses, including train fare, paid.

"This is the best thing that ever happened to me," Tumasanki said.

RETIREMENT ANNOUNCED

Victoria, Sept. 11 (?)—Retirement of Dr. R. W. Boyle, director of the physics division of the National Research, October 1st 1949, was announced yesterday. The retirement becomes effective October 2 on his 65th birthday.

Crippled Veteran Gives Free Holiday

CHICAGO, Sept. 11 (?)—A hard luck war veteran walked among into a bit of good fortune today.

Arriving at the gate of the Chicago railroad, walking on his two artificial legs, Edward F. Tomaskanki, 36, of Chicago, learned that he was the 2,000,000th visitor. He was greeted by William O. Mayes, assistant to the president of the Santa Fe, who advised him that his door prize will be one week vacation with his wife, Genevieve, at Colorado Springs, Colo., with all expenses, including train fare, paid.

"This is the best thing that ever happened to me," Tumasanki said.

RETIREMENT ANNOUNCED

Victoria, Sept. 11 (?)—Retirement of Dr. R. W. Boyle, director of the physics division of the National Research, October 1st 1949, was announced yesterday. The retirement becomes effective October 2 on his 65th birthday.

Community Chest Dollars at Work

A visit to the Women's Workroom at 424 Clarence Street, another of the worthwhile agencies assisted by the Greater Victoria Community Chest, tends very much to restore one's faith in humanities where such faith may have been weakened.

Here, as the Women's Workroom, is a company of elderly folk who are interested in one another. It has been so since the Workroom was started 16 years ago, back in depression days. The women who go there each day to do sewing or mending, or whatever work may be allotted them, do more than add their labor to earn a little money to augment otherwise very slender incomes. They partake of, and enter into, an atmosphere of friendly, helpful companionship. Personal problems are shared. Lives that have been dull and lonely have been brightened again under the stimulus of personal interest. These women are in the company of people who care. Where one feels that someone is really interested in his or her life, is prepared to enter into one's joys or sorrows, it helps a lot along life's way.

Yes, they can tell you of near tragedies averted because of the Women's Workroom. Not a few women, advanced in years, too old for work in regular industry, have gone there in an attitude of despair from, through worry piled on worry, have been on the verge of self-destruction. The Workroom has taken them in, and by means of sewing or mending tasks allotted them, has made it possible for them to earn that little "extra" that so frequently means the difference between poverty and security.

"We couldn't have carried on the last few years without the support we get from the Community Chest," we were told frankly at the Women's Workroom. "The aid from the Chest has made possible a self-respecting life for scores of elderly people who otherwise would simply have been objects of charity."

The Community Chest dollar continues buy a great helpful. Mr Clarkson.

All this good work is made possible by and, we repeat, continued to be made possible by your support!—Greater Victoria Community Chest.

City Model Plane Enthusiasts Compete for Trophies Today

Model aircraft enthusiasts meet today at Lansdowne Field for the first of two Sunday competitions for 30 silver trophies and merchandise prizes.

Rubber-powered models, gliders, and free-flight gas models as well as the new carbon dioxide-powered models will be flown in the competition directed by the Victoria Model Airplane League.

Final section of the competition has been set for next Sunday at Macdonald Park. And model aircraft will be exhibited at the Indian Arts and Welfare Society's handicraft fair September 17 and 18.

CAN INCREASE WEIGHT

A salamander can increase its weight by nearly 40 percent within a few hours by absorbing water through its skin.

Skyrocket Shows Lower Island Prove Tourist Attraction

ROBIN TERRY

Questions were asked last year but were "not financially successful," he said.

These one-act plays will be staged probably in the Winter and also full-length play in the Spring both to run two or three nights.

THREE BENEFITS

"We believe that three benefits will come from our enlarged program.

Scouts Get Merit Badges

The First Esquimalt Scout Troop held its initial meeting of the season with a presentation of merit badges.

Troop Leader Ronald E. Holder awarded swimmer and cadet cook badges. Other awards were:

Patrol Leader Ronald E. Holder, swimmer, ambulance and cadet; Patrol Leader Ken Fry, second class certificate and swimmers badge; Second Pat Thompson, second class badge, swimmers and Leaping Wolf. Second Henry J. Fripps, second class badge; Dan Pearce, second class and swimmers badge; Arthur Roberts, tenderfoot, portion of second class and swimmers.

Other Scouts present at the ceremony were Terry Gove, Ron Chamberlin, Ray Smith, George Johnson and Second Jock Cunningham.

Crippled Veteran Gives Free Holiday

CHICAGO, Sept. 11 (?)—A hard luck war veteran walked among into a bit of good fortune today.

Arriving at the gate of the Chicago railroad, walking on his two artificial legs, Edward F. Tomaskanki, 36, of Chicago, learned that he was the 2,000,000th visitor. He was greeted by William O. Mayes, assistant to the president of the Santa Fe, who advised him that his door prize will be one week vacation with his wife, Genevieve, at Colorado Springs, Colo., with all expenses, including train fare, paid.

"This is the best thing that ever happened to me," Tumasanki said.

RETIREMENT ANNOUNCED

Victoria, Sept. 11 (?)—Retirement of Dr. R. W. Boyle, director of the physics division of the National Research, October 1st 1949, was announced yesterday. The retirement becomes effective October 2 on his 65th birthday.

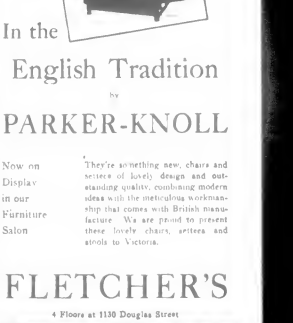

In the English Tradition by PARKER-KNOLL

Now on Display in our Furniture Salon

They're something new, chairs and settees of lovely design and outstanding quality, combining modern ideas with the meticulous workmanship that comes with British manufacture. We are proud to present these lovely chairs, settees and stools to Victoria.

FLETCHER'S

4 Floors at 1130 Douglas Street

Message to Coal Stoker Users

Have you ever had trouble with your stoker and you could not find the cause? Your fire went out and your home got cold and the service man you could not arouse?

To safeguard you from a repetition of that predicament, we have an instruction book which gives you in detail the cause of troubles and their remedies.

Call at Our Office for One—Free to Any Coal Stoker User

HARRIS COAL COMPANY

607 FORT STREET

E 4611 G 4611

'Clothes Do Make The Man'

WHEN CORRECTLY DRESSED ON THE NEW 10 PAYMENT PLAN AT

THE ST. JAMES TAILORS LTD.

613 YATES ST. B 2711

Returning Home

Welch's CANDY SHOP

745 FORT STREET

E 6422

FALL PAINT SALE

One Week Special

YOU CAN DECORATE EVERY ROOM AT THESE PRICES

	Reg.	Special
ENAMELS		
Gallons (Ivory and Cream)	7.75	4.95
Quarts (Assorted)	2.25	1.40
GLOSS FINISH		
Gallons	6.75	4.40
Quarts	2.00	1.25
ONE-COAT FLAT WALL (Oil Paint)		
Gallons	6.25	4.75
Quarts	1.95	1.30
MIRACLE TONE The Wonder One-Coat Finish		
Gallons	4.95	3.75
Quarts	1.40	1.15

PURCHASE YOUR PAINT FROM A PAINTER

FRANK CLARKSON

922 PANDORA AVE.

PHONE G 7838 VICTORIA, B.C.

Plant Your Lawn Early This Fall!

★ Take advantage of the moisture supply.

We have the finest grass seeds obtainable.

A. & J. PLYING GREEN MIXTURE, per lb.	75c
A. & J. ALL-PURPOSE MIXTURE, per lb.	1.00
CRYSTOS FERTILIZER, per lb.	55c
	80c

USE FERTILIZER

And Other Varieties

SCOTT & PEDEN LTD.

G 7181 810 CORMORANT ST.

It's Here Again!

HIGH GRADE LETHBRIDGE (Alta.) COAL

E.1124

CASELLE STOVE, per ton $17.75

CASELLE EGG, per ton $18.75

EFFECTIVE SEPT. 13

KINGHAM GILLESPIE COAL CO LTD

DRUM INCINERATORS

At $4.00 Each

— ALSO —

DRUM HEATERS

Good Steel Drums, Without Legs, Each $18.50

With Legs, Each $18.00

Delivered in Two-Mile Circle

FIRE BUCKETS

Used (In Good Condition)

Round Bottom and Flat Bottom

On Sale at 89c Each

FOR YOUR SHORTAGE—SEE OUR SURPLUS

Capital Iron & Metals, Limited

1824-1832 Store Street G 2434 - G 8661

LUMP ALBERTA COAL EGG

15.75 Per Ton 14.85 Per Ton

61056 Cormorant Street ACME FUEL G 5334

WOOD SPECIAL 3 DAYS WOOD

READY TO BURN

Owing to shortage of yard space we are selling up all our cut lengths and edgings this 3 days. Wood you need to sell really for one for kindling or BRACING and boxes of furniture. So buy now and save.

Cut 2-cords Mixed, $6.50 — 4 cords only $13.00

WHOLESALE FUEL MERCHANTS G 6411

No. 1. FIR SAWDUST

Best Double-Screened

SACKED AND BULK

SELKIRK FUEL E3914

Battle-Loving Circassian Men Train As Commandos With Israeli Army

TEL AVIV, Sept. 11 (NANA)—The newest and by far the most picturesque unit in the Israeli Army is the company of Circassians now being trained for commando duties somewhere in Galilee. Descendants of an ancient race of fighting mercenaries who originated in the Caucasus Mountains of Russia, the Circassians have long been famous for the beauty of their women, who adorned the harems of the Orient, and for the toughness of the men, whose

some Cossacks.

Some 75 years ago, a group of Circassians revolted against the Czar. When they were finally blasted out of their mountain strongholds by Russian artillery, they fled across the border into Turkey. The Turks were glad enough to have them, but took the sensible precaution of scattering them far and wide over their empire so they could never "concentrate into a single armed force."

A band of Circassians under a redoubtable chief named Shabso was sent to establish a village at Kafr Kama near Tiberias, in the then Turkish Province of Palestine. Shabso's descendants, all of whom are also called Shabso, have remained there ever since.

From the outset, the Circassians never got along well with their Arab neighbors. Although they are nominally Moslems, Circassians take their religion rather lightly, and their outlook and culture are essentially European. In appearance, they are light skinned, with plenty of blue eyes and blonde heads among them. Their white-stone village is clean and in sharp contrast to the mud huts and stench of the Arab villages surrounding it.

NO FRICTION

The Circassians actually felt far more kinship to the European Jews who began settling in Palestine shortly after they did. In three-quarters of a century there was never any friction between Circassians and Jews. In fact, Circassians sometimes came to the rescue of besieged Jewish settlements. The Arabs accused them of being Jewish spies, kidnapped their cattle and women and involved them in blood feuds that have lasted for years.

By ancient tradition, every Circassian, on reaching manhood, becomes a soldier. Palestine, being what it is, never failed to provide them with an army to join. They fought with the Turks in the Great War and with the British in the World War. But when the British began pulling out of Palestine six months ago, the Circassians were discharged and sent back to Kafr Kama. There they stayed in utter discomfort for six long months, tending their flocks and tilling their fields, while they anxiously watched Jews and Arabs fighting all around them. Finally, last month they decided they could not stand peace a moment longer. They sent an emissary to the local Jewish commander requesting permission to join the Israeli army. When their request was granted, the entire male population of Kafr Kama between the ages of 17 and 45—some 70 in all—marched to the recruiting station in a body.

Last week this writer visited the Circassian training camp. I have visited similar camps all over the world, but never have I seen men going through their paces with such obvious zest and enjoyment. This is all the more remarkable since exactly half of the Circassians there were veterans with years of fighting experience in Syria, North Africa and Italy with the Trans-Jordan frontier force and the Palestine Buffs.

FULLY LITERATE

One platoon was on the firing range, a second was engaged in a game of volley ball, a third was undergoing marching drill, while a fourth platoon sat under a big tent getting a lesson in Hebrew. A Circassian sergeant held up a Sten gun, named each of the parts in Hebrew while the man wrote the word down in notebooks in Arabic characters. Circassians are 100 per cent literate—a record that even the Jews cannot equal.

The men in the firing pits handled their rifles and spandans with familiarity and affection. Most had learned to shoot shortly after they learned to walk and ride. When spoken to by their officers, each of the men jumped to a spine-stiffened attention.

Commander of the Circassian company is a 30-year-old Jewish captain. He is no stranger to Circassians and their ways. While a member of Orde Wingate's "special night squads" detailed to sabotage duties against the Vichy-French and Nazis in Syria, in 1941, he lived in Circassian villages. The captain has two other Jewish officers to help him. They address the men in Arabic, having given up trying to learn Circassian, one of the most complicated languages on earth.

Top-ranking Circassian is Sergeant-Major Mahmud Shabso, a wiry, bantam cock of a man with a record of 30 years service in the Trans-Jordan frontier force and three citations for bravery.

FRIZZED TRADITION

The company fights under its own special insignia, consisting of a red circle, with the figure of a mounted Circassian horseman in one corner. The men were eminent horsemen before they horses for jeeps, but the matter of uniforms has caused some heart burning among them. They wear the standard Khaki "Afrikaanorps" type uniforms of the Israeli army, but many of them hope, at least for dress parades, to be able to wear the traditional Circassian uniform consisting of a wide fur cap and a black flamboyant Cossack-style coat.

The one prized tradition they still maintain is their native dancing, which is more than just a pastime with Circassians. It is an integral part of their daily lives, military as well as civilian. Every man in the company carries a music box in his knapsack and not a few have Balalaikas. They dance whenever they have a free moment, after meals, and before going into battle. When I asked the sergeant-major to describe the dances to me he asked, "Why describe them? I'll show them to you."

At a word of command, the platoon, taking its Hebrew lesson, put the books away and immediately cleared the floor of the tent. One of the men produced an accordian and started playing a wild, rythmic oriental melody, while the rest of the men formed a circle and accompanied the music with a chant. At a second word of command, four men joined hands and started to dance a chichan, similar to a Cossack dance, but involving more elaborate footwork. After a few bars the sergeant-major himself joined the dancers.

After demonstrating the Wajid, and three or four other types of Circassian dances, Sergeant Shabso uttered another one word command. The music stopped instantly. The men set up the tables and chairs again and resumed their Hebrew lesson as though nothing unusual had happened.

Infection Changes Disposition

By DR. J. B. WARREN

When a man or woman who has always had a jovial disposition becomes cranky, irritable and gloomy, in the great majority of cases infection is causing the change.

Three times out of four, the X-ray of teeth shows infection and the other time infection is due to tonsils or gall bladder.

While it may take several months to get poison out of the system even after infected teeth, tonsils or gall bladder have been removed, brightness of intellect returns, the disposition becomes sunny and life worth while.

Released by Consolidated Newspapers Features (Canada) Limited

Ship and Air Schedules

ALL TIMES SHOWN ARE EASTERN STANDARD TO CONVERT TO DAYLIGHT SAVING, PUT IN EFFECT, APR. 4TH 9:00

C.P.R.

Victoria-Vancouver — Lv. Victoria 7:45 a.m., arr. Vancouver 3 p.m. (Vancouver-Victoria — Lv. Vancouver 10:30 a.m., arr. Victoria 7:30 p.m.) (V. Vancouver-Victoria — Lv. Vancouver 11 p.m., arr. Victoria 6 a.m.)

Victoria-Seattle—Lv. Victoria 8:30 p.m., arr. Seattle 6:30 a.m.

Seattle-Victoria—Lv. Seattle 8 a.m., arr. Victoria 12:30 p.m.

Victoria-Nanaimo—Lv. Nanaimo 8:30 a.m., arr. Vancouver 2 p.m. (V. Nanaimo 10:45 a.m., arr. Vancouver 1:15 p.m.; Lv. Nanaimo 4:30 p.m., arr. Vancouver 6:45 p.m.; Lv. Nanaimo 7:45 p.m., arr. Vancouver 9:45 p.m.; Lv. Nanaimo 9 p.m., arr. Vancouver 1:30 a.m.)

Vancouver-Nanaimo—Lv. Vancouver 7:15 a.m., arr. Nanaimo 11:45 a.m. (V. Vancouver 10 a.m., arr. Nanaimo 12:30 p.m.; Lv. Vancouver 12:15 p.m., arr. Nanaimo 1:15 p.m.; Lv. Vancouver 3:30 p.m., arr. Nanaimo 5:30 p.m.; Lv. Vancouver 6:15 p.m., arr. Nanaimo 5:45 p.m.

Gulf Islands Service—Sa Princess Mary leaves Victoria 8:30 a.m. arriving at Vancouver 10:30 a.m. Leaves Vancouver 4 p.m. arrives at Victoria 6 p.m.

Victoria-Sooke—Lv. Victoria 4 p.m. Victoria-Sooke—Lv. Victoria 8:30 p.m., arr. Sooke 8:30 p.m.

Victoria-Port Alberni—Lv. Victoria 7:45 a.m., arr. Port Alberni 12:15 p.m.

Victoria-Port Alberni—Lv. Victoria 4 p.m., arr. Port Alberni

MAGAZINE FEATURES

The Daily Colonist.

(ESTABLISHED 1858)

THIRD SECTION

NO. 233—NINETIETH YEAR VICTORIA, BRITISH COLUMBIA, SUNDAY, SEPTEMBER 12, 1948

Exercise North II

Emphasizing the importance of the Reserve Army role in Canadian defence plans, 46 officers from British Columbia and Alberta were given an opportunity of traversing the Alaska Highway from Mile "Zero" at Dawson Creek to Whitehorse in the Yukon Territories, Mile "917" for the purpose of planning tactics at strategical locations and to study topographical features. The directing staff was under Major-General M. K. S. Penhale. Pictures on this page were taken during the operations from August 19 to 28.

Mile "O" on the Alaskan Highway at Dawson Creek. In the picture from left to right, Major W. J. Farnsworth, 5th Regt.; Lt.-Col. R. D. Travis, Canadian Scottish; Capt. F. D. Nelson, 5th Regt.; Capt. J. Fawcett, Canadian Scottish.

R.C.A.F. Dakotas lined up at Whitehorse Airport ready for a flight. In the group from left to right, Capt. Nelson, Brigadier J. M. Rockingham and Lt.-Colonel Travis.

A scene on the road to Haines, Alaska. The Nielson Huts in the valley are the remains of a former road maintenance camp.

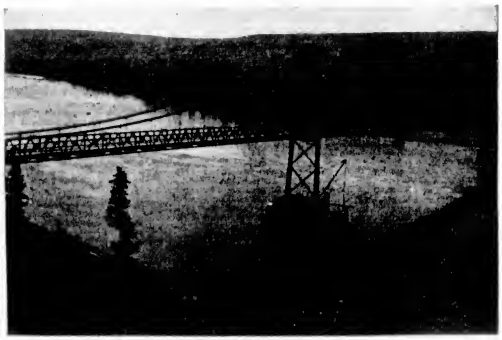

"Peace River Bridge" which is really Dufferin Bridge named after the Earl of Dufferin, former Governor-General. It was built at a cost of more than $4,000,000.

At Calgary Airport during a ten-minute stop on the way to Edmonton. Left to right, Brigadier Rockingham, commanding 15th Inf. Bde. (Victoria); Major E. S. English, 66th L.A.A., R.C.A. (Nanaimo); Major R. A. Adams, West Coast Signals, R.C.C.S. (Vancouver); Major R. B. Welsford, Major J. E. Oldfield, Westminster Regiment, and Major R. A. Royce, 19th Field Regiment, R.C.A. (Vancouver).

A group of officers warming up after a long early morning drive. This picture was taken at Mile 803 at Nisutlin Bay Bridge which crosses part of Teslin Lake.

The Wolf of Badenoche Castle

The River Findhorn at Dulsie Bridge, Nairn

Land of Bruce and Macbeth

By CHRISTOPHER MARLOWE

ONE morning in early September, I started from Aberdeen to explore that part of Eastern Scotland lying between Deeside and the Moray Firth. Whenever I enter this romantic country I am thrilled afresh by the wonders it presents, whether my route lies by the wild west coast or through the majestic Highlands or across the lovely land of the border.

The sun was shining and a pleasant breeze wafted in from the sea as I followed the road leading northwest from the city of granite. Presently I passed the little town of Kintore within sight of a tower said to have been built as a hunting-seat for Robert Bruce and a wooded mound which still carries on its summit the ruins of a hill-camp, often called—and set down in Ordnance Survey maps as — Bruce's Camp.

A few miles further brought me to a perfect nest of old castles. Here stood a ruined tower in the middle of a field; there a fine modern mansion constructed out of a 14th century fortress. But the gem of the district was undoubtedly the remains of the castle of Huntly, now preserved as a national monument. There stood a great oblong tower with a wonderfully complete round tower at one corner and I saw many vaulted cellars and dungeons. The story goes that the barbarous Earls of Huntly, who occupied the castle in the 17th century used to exhibit here the orphans of their vanquished victims, feeding like pigs from a trough.

GARDEN OF SCOTLAND

Passing by the market towns of Keith and Fochabers, the latter dominated by the grandiose pile of Gordon Castle, a modern structure begirt with noble woodlands and seat of the present Duke of Richmond and Gordon, I came to a region known as the "Laigh" or sea plain of Moray shire. Here was the real garden of Scotland, a district of rich agricultural soil with a genial climate, soft air and a pleasing diversity of landscape. Far as the eye could see stretched pasture and cornfields, while on the coast the land sloped to gentle beaches of yellow sand.

The plain has always been an important factor in Scottish history. Economically it provided means of subsistence for a relatively large population and strategically it formed a way of approach from and to England. Every stream offered defensive sites and at one time rings of fortresses covered the coastline — the outer ring located near the sea at the lowest crossing point and the inner defences situated near the headwaters of the various rivers. Indeed in the "Laigh" district today there are no fewer than 20 ruined castles, all of which have played important parts in repelling invaders and guarding the road to the south.

And so I came to Elgin in the Vale of Lossie and paused beneath the twin towers of what was once one of the stateliest cathedrals in Scotland. Founded in the 13th century and burnt down 40 years later, it was rebuilt only to fall a prey to the wild "Wolf of Badenoch," the notorious Alexander Stewart, Earl of Mar and Ross and son of King Robert II. This equivalent of a modern gangster swooped down with his followers from his stronghold at Lochindorb on a June midnight in the year 1390, sacked the town of Forres and stormed into Elgin. He utterly destroyed the cathedral. It was built again later, but the ravages of time and weather proved as deadly foes as Alexander Stewart, until, in 1711, the fall of the central tower completed its destruction.

INVASION MONUMENT

A lovely road through fields and pastureland on which many sheep were grazing, led me to the royal borough of Forres overlooking the valley of the River Findhorn. About a mile and a half from the town stands a very interesting Celtic monument, known as Sueno's Stone, some 23 feet high and carved with figures of soldiers, priests and slaughtered men. It is said to have been set up in the 11th century to commemorate the defeat and expulsion of the Danes and it certainly bears the marks of great antiquity.

Forres itself, I found pleasant enough with a wide market place full of activity, for it was market day, and a long principal street of shops and cafes. Indeed I do not remember any town boasting so many eating houses and places of refreshment.

My route now led towards the sea until I reached Nairn, a really beautiful watering place at the mouth of the river of that name and facing Cromarty across the Moray Firth. Miles of sand make this town a paradise for holiday makers, and as the weather was very warm, there was much bathing. You have to be careful, however, for this is a region of moving sand dunes and quicksands, which once engulfed a complete tract of country, burying whole villages and farms. It does not do to wander far across the wastes, for they are treacherous, especially those known as the Maviston Sands.

"Burning south at this point, I came to Cawdor, most famous of Nairnshire castles. Much of it is quite modern but the moat and drawbridge, the strong keep and massive walls, the courtyards and battlements help to preserve the appearance of antiquity. Here Macbeth, onetime Thane of Cawdor, is supposed to have slain King Duncan, though Shakespeare places the scene of the murder at Inverness. A small chamber in the roof, accessible only by passing along the gutters, was for a time the hiding place of Lord Lovat, after the battle of Culloden in 1746.

GRIM SETTING

Proceeding south I passed Lochindorb, the castle of the "Wolf of Badenoch" in a grim setting of bleak moor and stony hillside, the dark waters of the lake lapping the island on which the ruined fortress stands. Commanding a narrow pass leading from the valley of the Findhorn to Strathspey, Lochindorb in the old days was of the greatest strategical importance. Strathspey, as its name implies, is the valley of the River Spey, second largest river in Scotland and the swiftest in Britain. I would have liked to follow the turbulent stream, home of countless salmon, all the way to its source near Loch Laggan in the west of Inverness-shire, but time was pressing, so I had to leave the river at Grantown, a pleasant little place on the north bank and return to Aberdeen by way of Ballater and Aboyne.

Ballater is a bright and cheerful town in the Dee Valley, whence an excellent motoring road led to Aboyne by the side of the Burn of Tanner, a stream looked upon for ages as the boundary between the lowlands and highlands of Aberdeenshire. Aboyne stands among pine-woods beneath the shadow of yet another great castle belonging to the Marquis of Huntly, premier marquis of Scotland.

And so I returned to Aberdeen, whose buildings of white granite reflected the early rays above the blue waters of the harbor. Altogether I had covered in the course of my tour some 200 miles and visited a part of Scotland which I had never seen before. It was what might be termed a perfect holiday and one definitely to be recommended to anybody desirous of exploring a new and wholly fascinating tract of country.

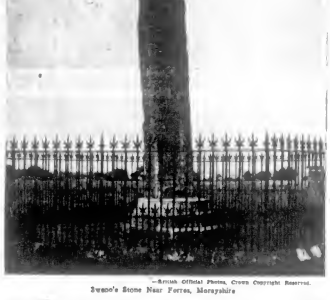

—British Official Photo, Crown Copyright Reserved.

Sueno's Stone Near Forres, Morayshire

The March Of Science

By PAUL F. ELLIS
(United Press Science Writer)

NEW YORK.—The drug chloroquin, developed during the war when the Japanese shut off American supplies of quinine, has won its laurels as an agent against malaria in Africa.

Word of its successful tests comes from Wendell Phillips, leader of the University of California African Expedition, which has been in Africa for more than a year.

Malaria, a common ailment in many sections of Africa, has been stopped in many cases through use of chloroquin, Phillips reported. In some cases, one tablet a week is enough to be effective, he said.

The studies in Africa have been conducted by Capt. James L. Sapero, of the Marine Corps, who is directing the expedition's medical program. As has been previously determined, chloroquin has few bad reactions for the patient, and does not cause the yellow taint in the skin which results some times with use of atabrine.

Phillips said the drug has been tested in Mombasa, Kenya, bordering the Indian Ocean, against the strain of East African malignant tertian malaria. In a preliminary study of nine cases, two European and seven African persons were helped by the drug.

Capt. Sapero and his associates also found 16 children in a small native village in the Mombasa area that were suffering from a rare type of malaria. They, too, were helped by chloroquin.

Phillips reports that the expedition has reached the half-way mark. It has completed its work in Egypt, Sinai, the Sudan, and is now finishing work in Kenya, Uganda, Tanganyika and Zanzibar.

The expedition has been working on a varied program, including investigations into medical research, paleontology, geology and anthropology.

Since the end of the war there has been a renewed interest in Africa. It is not by big-game hunters this time, but by scientists who are seeking the answers to some of the mysterious questions about Africa and its people.

Squeals of Former Radio Sets Now Used in Theft Protection

By MURRAY M. MOLER

SALT LAKE CITY (U.P.)—Many people remember the shrieking sounds that came from radio sets years ago when you put your hands close to them.

Modern radios have eliminated the shriek.

But it's still around. It's been put to work protecting jewels, furs and other valuables.

However, the noise is gone, as such. The electrical impulses that caused the howl have been harnessed in a device called the "Telapproach," one of the protection services of the American District Telegraph system.

The 75-year-old ADT has offices and protection systems in more than 350 cities from coast to coast, guarding property worth more than $22,000,000,000 for more than 30,000 subscribers.

The story of the "Telapproach" was told here by T. J. Yocom, Salt Lake City ADT manager.

WAR USE FOUND

Before the war, the best protection we could provide for a safe," Yocom explained, "was to encase it in a special cabinet that had an intricate system of wires to the top, bottom and sides.

"When the wires were broken or a door was opened outside regular hours, it rang an alarm on our central office register and we sent a guard to investigate."

Just before the war, the new system was developed. During the war, its use was confined by Government order to protecting vital military secrets, particularly vaults where the famed Norden bombsight was stored.

The end of the war took the wraps off the device and it came into use throughout the country as part of the ADT system.

WIRES CONCEALED

Yocom explained that a control unit is installed some distance from the safe to be guarded. Inconspicuous wires run from the control to channels set in the floor.

The wires set up an invisible magnetic field, like an electrical well around, above and below the safe.

When a person enters the magnetic field, the delicate electrical balance is disturbed—just like the hand approaching the old radio set.

But instead of setting up a squak, the disturbance trips an alarm and the ADT guards come on the run.

In addition to safes, the "Telapproach" has been installed inside boundary fences of manufacturing plants and in many other vital places. Frequently, they are used in conjunction with "electric eyes" (photo-electric cells) that permit controlled passage through such areas as driveways and guarded walks.

Supervisors D. W. Castro and J. W. Rogers, two other members of the ADT's staff of 30 men in the Salt Lake City office, rate this intricate warning device as one part of their system—although it's a valuable part.

Newest in Chinaware Reverts To Styles of Last Century

ATLANTA, Ga. (U.P.)—If you want your china cabinet to be in style this season, just spend a day in the garret rummaging among grandmother's old dishes and fill the thing up with them.

The new look has got around to the china department by now and the latest things are right out of the 1860's.

Gift shop operators got that impression while inspecting and buying thousands of items on display at the southeastern china, glass and gift show here.

Again as in days gone by, delicate gold vines and elaborate grape clusters decorate the edges of dishes and the centers are splashed with colorful hearts and flowers.

POTTERY FAVORED

Also, it's respectable these days to admit openly that your dishes are pottery and not real china. And aluminum and chrome are replacing rapidly the silver trays on dining tables everywhere.

Dealers said the traditional English bone china is only trickling into the United States. Its newest pattern is still the simple and formal trend.

Italian pottery is coming into this country in some quantity, but it looks Chinese instead of Italian. A bread and butter plate in this line sells for $10.80 and a luncheon plate for $21. It is much more substantial than china.

There is also a definite boom in gadgets that make for practical but completely informal living.

BUFFET SET POPULAR

Among the most popular new ideas is a glass buffet meal set that makes it possible to balance a complete meal on the lap and still have a free hand. This layout features grooved places where cups or glasses fit snugly. It has a separate section for cigarettes and ashes, too.

There are also heavy pottery dishes that permit cooking and serving in one operation—no more "dishing it up" from the stove. There are wooden salad sets, aluminum lazy susans and other types of trays, all practically impossible to damage and equally useful for indoor and outdoor entertaining.

For those who like their gifts unique, there is now on the market a good grade of crystal cocktail glass with a chrome base. The ultimate is a cocktail glass with a tiny tinkling bell in its base.

There's Always Some Place to Go

By HAROLD A. ALBERT

"I'VE no taste for world travel," said a friend of mine. "There's no place left to go, no remote magic, nothing we've not seen in the newsreels, nothing that's not stamped to our own Western pattern."

No place to go? Well, it may sound fantastic, but I thought of Timbuktu, with its great mud towers and swirling sand, its cosmopolitan clay-side of native hands and beating drums. Agreed that the first stage of your journey begins with trains or the white bus, Mediterranean-Niger, the 'plane to Fort Lamy. There's still the flat-bottomed steamer thrusts for the last leg up Niger from Gao, with its deck jumble of sows and goats and gazelle and humanity, its African shelter, its naked beggars running from nearby villages whenever the ship goes aground on the river banks. And once Timbuktu itself is still one of the few accessible places where you can buy and sell negro slaves and no harm done.

Admittedly there's a decline of the exotic in postwar world travel, but I'm working up for a trip to Hasma, where woman palaver means that a dusky lady can enslave a man by calling his name and a payoff in cash is the only way out for an unwilling Liberian. It sounds interesting. And I'd like to visit the head waters of the Congo in the Belgian Congo where, so they tell me, the pygmy dancing girls turn out in spinning hordes at the sight of a white man.

Nowhere to go? What about the lost and refound city of Petra, in Arabia, deserted rock-town, with its columns and carvings and statues chiselled in coral-red, a city that seemed old even to Solomon? It is exciting to reach, through a yard-wide cleft in a mile-long canyon, exciting to find, strange and rich to remember. Or what of Ordaan Padshah, daughter of Mahomet in Chinese Turkestan, in holiness second only to Mecca? No Asiatic bottom here, no tourists, no petrol-tins beaten out to form roofs or walls for a shanty. Only six Europeans have ever seen Ordaan Padshah!

OR GO TO MOSCOW

Perhaps I shall catch the 3 o'clock from Vladivostok to Moscow one day. The fare is only $150 if you pay partway in yen on the Trans-Siberian Railway. And for that, plus expenses, one can see the wide wilds of Russia, the sophisticated Slavic stuff of Manchukuo, enjoy caviare menus and Soviet company. Or there's the Taurus Express, from Ankara and Aleppo, Adana and Mosul, a journey of desert and mirage, camel caravans and onion-domed mosques all the long way to Bagdad.

What price the new plane, a night or two at Ascension Island in Mid-Atlantic, a week-end view of Greenland? We talk airily about the widening horizons of the air, but when shall we cross Ungh? Goose Bay, the airport of Labrador, with its mile-long runways and its log-cabin city, wasn't there yesterday. Now it's a place that has to be visited if you're traveling the ferry routes. And there's Canol, for which the new 1941 edition of Baedeker will no doubt accord three stars for its multi-hued canyons.

MILES FROM NOWHERE

Yes, there's Canol, on the banks of the hot half-explored Mackenzie River, yesterday miles from nowhere, today a hundred miles or so south of Aklavik on the Arctic Ocean and a car ride from the Alaskan Highway. You won't find it on maps, unless your atlas is modern enough to show the oil pipe they ran across the Yukon Divide to Fort Alaska. You perhaps won't even have heard as yet of the rocky fastness they discovered while trying to find a route for the line, a chasm as strange and wonderful as the Grand Canyon, with its eroded towers and spires and minerals and bronzes and greens and blues running for 34 miles in the mountains.

The engineers who did the pipe job put up reminiscing notices. "This is no picnic!" But thanks to them it may be a picnic soon for the hikes of us. And Aklavik itself, melting-pot of white, Eskimo and Indian, where mushrat pelts by the hundreds are piled in the church as a thank-offering on Rat Sunday—why do the gaudy tourists always jog tropicwards and ignore North America's hinterland?

Personally, I'm building up to a motor-run round the world via the new-built cities of the ex-wastes of Siberia and the Bering Straits. Perhaps if I can get round the right Russian officials by airmail they'll show me the amazing new town of Kiroysk, where the Summer sun shines for six weeks, or give me a chance to hunt and ride with the Evenks in the virgin forests of North Soviet Asia. Perhaps I'll sidestep to see something of the Sinkiang Road, the ancient highway that from time immemorial has brought into Russia the rich stuffs of China. Perhaps I'll even go south to Tibet to chart up on those lamas—it won't take long on a freight plane.

Fur Collars and Victorian Styles—By The League of Fashions

From Victorian fashions, the designers have put small and medium-sized fur collars on many coats this season. By being fur in small how widths, they have been able to give an better quality in both fur and fabric than we've had at the same prices for the past few seasons. Shown here is a loose double-breasted coat by Rothmoor, with wide collar of silver muskrat to accent the lovely grey fabric. It hangs straight in front with fullness in the back produced by deep gores. Buttons accent the notched cuffs which match the notched slit pockets.

This ladykins glove called "Serenade" tapers the wrist and rounds the hand into beautiful lines by means of single seaming at the top and some at the sides. A narrow, scalloped band finishes the four-button-length top that flares slightly from an otherwise molded-to-the-hand look. It is of Crescendoe, a wonderful fabric that seems more like doeskin after each washing, and it comes in the new neutrals for Fall as well as black.

Designers borrow from the mid-nineties for this adorable young suit-dress of grey faille. The barral skirt is banded to give emphasis to its extra fullness, and the jaikey top, slim-fitted, is prettily ruffled at its hipline. It will be perfect for afternoon parties either on the campus or in town. It is in junior sizes.

This corduroy jerkin is one of a group of "co-ordinates." With it there is a tailored jacket, pedal pushers, shorts and the skirt photographed. The shirt is of cotton plaid to match the colors in the suit. Available in junior sizes.

Special Shoes For Costumes

By ANNE YATES CLARKE

We will not all get into high-button shoes this Winter; nor will we all wear heavy suede wedgies—the two extremes of the fashion picture. We will, however, wear shoes that are more feminine and delicate than we've been for many years. These will be worn with our dress clothes, and we'll wear sturdy casual shoes with our equally casual clothes.

Costumes determine the type of shoes that are worn with them more than they have in years, perhaps more than they ever have. The Empire and Directoire silhouette calls for shoes that rise high on the ankle with straps or lacings. High necklines also call for High-cut shoes. The full and semi-full dresses for Fall and Winter look right with high-heeler shoes, and the newest heel is the Louis. There are lower Louis types for suits and more casual clothes. Most of the shoes with these heels have a slender toe.

Lacings are prominent as decoration even when the shoe doesn't lace, and strappings are even more popular. Claire McCardell designs a low-heeled shoe for the mannequins to wear with her Fall costumes. The shoe is a mere shell over the toes, and has narrow straps from toe to ankle, buttoning on the side. The same general type is being shown in high-heeled versions which will look right with many dress-up costumes.

Several manufacturers are showing spats with suits and in France spats match gloves. There are spat-like shoes that button to the ankle and look very neat under a full-swinging long coat.

For late afternoon shoes are as fragile-looking as possible. The shell shoe is still popular, cut to merely hold the toes. Open toes and open backs persist, but are rarely used bare. Trimming is flat to the shoe, in the form of scalloped or pinked edges or beading on formal shoes. Color is all-important, and contrasts as often as it matches.

Character and Clothes

By MADGE CASTLE

HAVE you noticed that we don't hear such expressions like "feminine frills and fripperies" nowadays? That is because clothes are treated more seriously, and although there is much that is annoying and even senseless about fashion, dress does count more than ever. And for one very good reason. We have learnt that there is a definite psychology in the clothes we wear.

Dress matters to us because it can express our personality. And what is more, being well-dressed—however little we may be able to spend on the business makes us feel good. More women now realize that their character appears in their choice of dress, for clothes are the outward sign by which a discerning judge may sum up their wearer.

Every woman is at heart an individualist. It is men who enjoy being uniform. That is why they have dinner jackets.

THE WOMAN'S ANGLE

When we ask the question, What is fashion? most men will reply that fashion is the outcome of a plot between designers and manufacturers, with gullible women as their dupes, and long-suffering husbands and fathers footing the bills.

Now different the woman's angle. For instance, I think of fashion as an attitude to life. I believe it is an art which a woman cultivates for art's sake. Just as a man plays golf or cricket, not for fresh air or exercise, but for golf and cricket's sake, so a woman follows fashion for fashion's sake, for the joy of practicing her art.

We all know that the average man, intelligent and delightful though he may be, seldom notices a women's dress until it has gathered much history around it. To a woman the new frock is always better than the old, not because it suits her better, but because it is an expression of and an outlet for her flair in dressing.

Women are very sensible creatures. Most of us soon discover how much better it is to laugh than to cry. That is why some of the plucklest women try to be fashionable and well-groomed. It is a kind of armor which helps them to face the world with a smile to fight back at life and to gain confidence. Clothes may not make the man, but undoubtedly attractive ones make the woman.

But they must fit more than the figure. They must fit the type of woman and the occasion.

TOWARDS THE FEMININE

When a woman is wearing the right clothes, and, in the feminine glossary, "right" means attractive, suitable to the occasion and possibly understated rather than overstated she can forget them and concentrate on making herself agreeable to the people around her. Don't you agree that clothes have much to do with building personality?

Besides heightening her day, fashion also has its effect upon other people. How dull the world would be if fashion concentrated only on being sensible! During the war years when fashion was in cold storage, all the feminine population that was not in some special uniform, adopted a uniform of its own, suit, coat or frock modelled on plainest lines.

But how quickly with demobilization came the feeling for something different, something feminine, and what a boon it was when people began to dress a little less casually, to wear hats and to say good-bye to ubiquitous slacks.

There is no doubt that by taking an interest in the clothes we wear we not only express our tastes and voice our own opinion of our worth, but we contribute to the world at large something of gaiety, piquancy and grace.

Fashion Revives by the Blue Danube

By LEILA DANBURY

VIENNA —(Reuters)— I have been taking a look at Vienna's fashions.

for the first time in ten years, to see what has happened to that particular quality that was the "Blue Danube" city's contribution to the fashion world.

It was always difficult to define that quality because it was different from that of Paris, London, or New York. I think it can perhaps be best described as a particular daintiness and attention to fine detail; a chic that is more subtle than the ultra-smart French variety, and a sense for the charmingly frivolous—perhaps a nostalgic memory of the old gay Vienna that seems farther away than ever after two world wars.

For all its proximity to the "Iron Curtain," Vienna's fashion trade still makes a bold attempt to retain its pre-eminence at detail—one marvels at the hours that must have been spent on dress thread work, embroidery and tucks.

The fashion houses have adopted the New Look in all its principles, although it cannot be seen much in the street because few people can afford to buy new clothes. There is a lot of pure silk, imported from France and Italy, and some good jersey, but practically no wool; clothes—for the Austrian home market—of a quality even approaching the British utility standard.

DRESSES IN THE SILK

I saw exquisite ka-nik dresses and jumper suits in the Kaerntnerstrasse (Vienna's "Bond Street"). One that particularly caught my eye was in wine, black and white checked tie-silk with a full circular skirt, a tight-fitting button-down bodice and a double collar of white frilled organdy on the wide V-neckline which stretched almost from shoulder to shoulder. An attractive short-sleeved jumper suit was made from dark red tie silk with a small cream pattern. Above the flared skirt was a small-waisted peplum-jacket with a narrow shawl collar. Both outfits sold for about 480 Austrian shillings each (£18).

At Zerlain's, one of the largest jersey fashion houses in Vienna, I saw an elegant pale grey dress with an all-round knife-pleated skirt. It had short, flared cap-sleeves and a narrow shawl collar—so simple but so beautifully cut. Another full-skirted dress that caught my eye was a dusty pink model with long sleeves. It had a high, round neckline and rounded shoulders. Below the tiny waist big emphasis was given by simulated pocket flaps.

At Henrik's I particularly liked a tobacco brown stripe dress with panniered pockets on the hips. Its three-quarter-length sleeves were cut out of the bodice which buttoned down the front. The mink bolero which went with it made the outfit look really luxurious.

FILM DRESS DESIGNERS

Bizne and Blyhle, where most of the costumes for Austrian films and plays are designed, feature beautiful embroidery on black. One black chiffon dinner dress, with a motif of tiny white pearls, had a skirt flared in many layers to the ground, whilst the simple high-necked bodice with its rich bishop sleeves was the perfect foil for the contrasting embroidery. An elegant cocktail suit in the same collection was made of matt and shiny black satin, in the form of vertical stripes on the skirt and horizontal stripes on the strictly tailored jacket which flared slightly at the back.

At I. John & Company I saw a most unusual jumper-suit in green wool, whose hip-length jacket was darted in at the waist and fastened with a fly front. The collar only had one lapel on the right side and three rows of saddle - stitching stretched around bodice and sleeves to give that round-shouldered effect. The triple row of stitching was repeated all round the hem of the jacket and in a single line at the hem of the circular skirt and the broad cuffs at bracelet length. A tight-fitting separate sleeve could be slipped on like a mitten to give the alternative of full-length sleeves.

Lovers Still Sigh at Juliet's Tomb

By ALDO FORTE

VERONA, Italy (AP)—Romeo is a forgotten name in the city where the world's greatest love story unfolded. But Juliet is a name that still stands for undying love and eternal romance.

The tomb of the lovely daughter of the Capulet family is a lovers' shrine. There is no evidence of the final resting place of Romeo Montague, history's greatest lover.

The home where Juliet was born is still the scene of lovers' pilgrimages. What remains of Romeo's home is a shabby, kept-scurfyard which houses a stable and a blacksmith shop.

Of a population of 300,000, Verona has more than 4,000 Juliets and just about 100 Romeos.

ROMEO IGNORED

Juliet, who lived out her pitiful love story at the end of the 13th century, still receives "fan mail" from lovers all over the world. Romeo has hardly received a single note, although he sometimes gets mention in lovers' notes to Juliet.

Juliet's tomb of gray stone, three feet by six, rests on the banks of the Adige River in the crypt of a small chapel which was erected, with a cloister, in 1910 by the enthusiasts of Verona. More than two inches of stone have been hacked off the top of the tomb in past years by souvenir-hunting visitors. Napoleon's wife, Marie Louise of Austria, set about the biggest record for collecting stone chips and had a necklace and earrings made from the pieces of the tomb. She had them set in gold.

The cloister where Juliet sleeps is bordered by chestnut trees and cypresses. A weeping willow droops its slender branches in mournful embrace of the crypt.

The cloister is gay with bright flowers. Stone seats are there for lovers who come here to exchange promises of their ardor. A bust of the Poet of Stratford-on-Avon stands in a shady corner, sole guardian of the tomb of Juliet.

At the entrance of the crypt is a small marble letter box labelled "Mail for Juliet." Besides the hundreds of notes dropped in by visitors, thousands of letters arrive addressed to "Juliet Capulet, Verona, Italy." The letters are collected by the custodian, Ettore Bolimani, and filed away.

Bolimani is 56 and has been custodian of the tomb for the last 18 years. He was roused into showing some of the letters which arrived recently from the United States. One came from Newark, N.J., another from Washington, D.C. One was from a girl who said she was 22 and "very much in love."

APPEAL TO JULIET

"Dear Juliet, your triste love has deeply moved the entire world. Please do your best so that my love may likewise move the heart of my boy friend that he may love me as I love him."

With a shrug of his shoulders, Bolimani questioned the veracity of Shakespeare's tragedy. He said the story first was written by Luigi da Porto in 1523. Then rewritten by other Italians and finally translated into French by Pierre Boaistuau in 1560. Shakespeare, he said, picked it up from the French.

Bolimani said.

Shakespeare had it all wrong. Romeo was not what Shakespeare made him. I doubt that he committed suicide, as Shakespeare wrote, in this crypt after he found Juliet sleeping because of the secret potion given her by Friar Lawrence to save her from young Paris. I think he was killed in the moonlight duel with Paris when he was found bidding farewell to the sleeping beauty."

Asked why his only son had been baptized Luigi instead of Romeo, Bolimani snorted like final derision of the guest Romeo.

"Bah, Romeo was a good-for-nothing drunkard and a swindler. He was always quarreling. He wasn't the man for my Juliet."

Putting Hiroshima Together

HIROSHIMA.—Major S. A. Jarvis has the task of putting this atom-bombed city back together—and his job is to see that it gets built right. Hiroshima, like all other Oriental cities, grew from a village to a city with no planning. The streets were narrow, there was no sanitation system.

Since the atom-clearance work of the atomic bomb, which also cleared the better section of town, ion, the opportunity has arisen to do a little scientific planning. That is what Major Jarvis is doing now.

WORK TOGETHER

The major, an Australian army engineer, works closely with Mayor Shinzo Hamai and Yutaka Terada, chairman of the city council.

The mayor draws up the plans. Hamai and Terada, who are real go-getters, pound the ideas into the heads of the other city officials and the residents of the city.

They make up a three-man team that is determined to make Hiroshima the most modern city in the Far East.

"It may take 30 years," says Jarvis.

"About 50," says Hamai. "It is rather hard at times to get all the money we need."

"Never mind," puts in Terada. "we'll do it—sooner or later."

PLAN IS BROAD

The plans being worked out by Jarvis call for broad boulevards, modern public facilities, parks and all the other latest western civic developments.

Here are some of the things the new city will have:

1. A modern civic centre.
2. A first-class water system.
3. Modern transportation facilities.
4. Western style house numbering and street names.
5. Zoning to keep the factory section confined to one area.
6. An atomic bomb memorial park.

They're Inventing New Fruits

By RONALD GARTH

BLACKBERRIES as large as strawberries, apples almost without cores, hairless gooseberries and fruits from the far ends of the earth are coming to your table shortly.

In experimental farm stations, testing gardens and laboratories sci entists have been designing some New Look products to outlast Dame Nature.

After seven years of stringent tests, for instance, the John Innes blackberry has been available for a season lasting three months.

At present, 36 new types of raspberries are under trial. Experts have spent time and money in trying to evolve a fruit with more pulp and less seed, which will retain the subtle flavor of the wild variety.

The Veltchberry, crossing the raspberry and the hedge blackberry, may soon make a valuable addition to our soft fruits.

Gooseberries have been falling from favor, possibly because taste by cherry plums. The newly-evolved hairless gooseberry is the answer.

A fruit explorer recently penetrated to the mountains of Colombia, South America and found blackberries as large as oranges! Bringing back seeds and samples, an attempt will be made to grow the fruit under hothouse conditions.

Thanks to war methods of storage, the li-chi, a grape-like fruit that has for years been the joy of the gourmet and the despair of the fruit importer, is now able to travel satisfactorily.

The mango, that Indian favorite which was once too delicate to cross the ocean, can now be sent anywhere in perfect condition. Its soft white globules were once the exclusive delight of epicures.

The Cape gooseberry is a winner from South Africa. From Ceylon comes the rambutan, a bright red fruit containing a sweet white jelly.

Persimmons, monterip-glorious, have been known for years in the native market of the East. New forms of packing and refrigeration can bring them to North America.

In low temperatures research scientists have proved that even strawberries can be frozen in syrup for as long as two years with no loss of flavor. Mangosteens and pawaws can be kept even longer.

The apple industry keeps equally swift pace with the times. Researchists have been working on the problems of gassing apples to sleep, and reviving them, fresh and unimpaired. As a result, they have exposed a closely-guarded secret which the apple has kept since the Garden of Eden.

As apples ripen they produce, as part of their aroma, a vapor of active ethylene gas. It stimulates neighboring apples to mature and brings about the important practical effect that a batch of apples, stored together, can be counled upon to ripen at the same time.

No less new is the news that the goodness of apples can be standardized by electric readings. According to its goodness, the apple administers a shock.

Midnight Dining in Madrid

MADRID.—Madrid may rank before Paris as a centre of fine cuisine but its restaurants unquestionably hold the distinction of serving the latest dinners in the world.

The travelier who strolls into his hotel dining-room for dinner at 6 p.m. should be prepared to eat alone under the disapproving stare of the head waiter.

During the hot Summer months no one here sats before 10:30 p.m., and the fashionable restaurants only begin to fill up after 11 o'clock.

As the sun goes down, Madrid comes to life. Office workers in the Spanish capital take a long siesta and finish their day at 7 or 8 p.m.

Soon afterwards the broad tree-lined Paseo Castellano is filled with girls in frilly Summer frocks and men in white linen jackets, promenading arm in arm or taking refreshments at sidewalk cafes. By 9 o'clock there are more people in the streets than at noon.

Foreigners soon find the late dinner hour a most agreeable custom. By midevening the temperature, which rises well into the nineties during the day, has dropped to a refreshing sixty-five.

Summer dining and night life here are outdoor affairs, and eating a meal under the trees of one of Madrid's many lantern-lit garden restaurants is a memorable experience.

Many Americans seem to expect tamales, beans and chile con carne to be staples of the Spanish diet. Actually, they are never seen on local menus.

Three Strikes and a Grilse . . .

Mrs. W. Atkins who arrived in Victoria from London, England a year ago to settle here, had her first fishing experience at Brentwood, the famous salmon fishing centre. Accompanied by her family who were unsuccessful in catching the big fellows, she went for grilse.

"I've got one! What shall I do?" She was told that if she caught a fish it was her job to land it.

Her second was a teaser. She said it was too big for her to wind in, she fought the "monster" and brought in a 25-lb. grilse.

—B.C. Press Agency Photos

Another strikes and more confidence. She played the fish with a smile.

The end of a four-hour battle returning with her catch. She was the only successful one of the party.

Bottle Mail Keeps Moving

By WEBSTER FAWCETT

HAVE you heard of the International Bottle Club? Started in Vancouver, B.C., some years ago by Col. P. Bailey, he prepared hundreds of inaugural messages in a dozen languages, placed them in bottles and scattered a few each day from the dock of a ship while travelling to Sydney. Today the club has members scattered all over the world, and they declare they have launched the first truly international hobby by the "free" exchange of correspondence carried in bottles by wind, waves and ocean currents.

Amazing long-distance travels have already been charted. One bottle, originally dropped off Coll Bailey and east ashore near San Francisco, was launched again with an added message, retraved at Lima, retrieved again at Montevideo, and finally dashed itself ashore at Charleston, having completed a circuit of South America.

TO BRITISH ISLES

Bottles from North America have reached the British Isles within two months and bottles from Britain have reached Buenos Aires after a three-month journey. Chilean messages have been found in Alaskan waters, and Alaskan flasks have been found by Australian surfbathers. Another bottle was tossed into the Mississippi and turned up ten months later at the Isle of Wight.

Leonard Hart, keeper of the Manila lighthouse, five miles off the west coast of Guernsey, always writes regularly to his father in North Devon by bottle. He has tried out a series of waterlight tins, mailing them in the sea at regular intervals. His letters are stamped and he places them in the tin with a note asking the finder to mail them.

His letters have only twice failed to reach home, and one of the missing ones came to light after two years on the north coast of Ireland.

BOTTLES RECOVERED

On the other hand, when Andree tried to balloon across the North Pole from Spitsbergen, nearly 50 years ago he relied on bottles for early news to the world, and both the bottles and his balloon disappeared. Search parties explored the Arctic without finding a trace of his ill-fated expedition until, gradually, the overdue bottles containing news of his progress began to drift ashore.

His remains were found on an Arctic island 30 years after his disappearance. Shortly afterwards, in the 1930's, the bottle with his last message came to light, 100 miles away. It bore signs of having drifted ashore again and again with the vagrant currents, of having been crushed in the Polar ice and sunk on the ocean bed, perhaps beneath its pressure.

But bottles, of course, are not alone in their journeys. Old Joe Storm, a British beach-comber, has reaped a fortune from the items the tide brings him. Every cargo that Joe and his colleagues salvage is handed over to the local receiver of wrecks, who pays them a good percentage for their finds.

There is the instance of a shipment of rare old English and Irish silks consigned from London to a well-known New York firm. The ship was sunk and the consignment considered lost. After nearly eight months however, the firm heard that the entire shipment had been recovered from the sea. The case of glass had been packed with much buoyant packing which brought it up and it was washed ashore.

The decanters were filled with sea water, but the glass was otherwise undamaged. A pint or two of sea water was poured off as a momento, and the glass once again sent across the Atlantic. It reached New York safely.

On the Records

Reviews of the Newest Recordings of Music in Concert, Solo and Popular

By DELOS SMITH

CONCERT MUSIC

NEW YORK (NANA)—In dealing with some folk songs, Mendel de Falla reversed his usual creative process, which was to distill the Spanish musical speech and use only its essence. Those songs he presented as tradition had preserved them but in settings which released their pent humanity and made them universal citizens in the musical world, as accessible to the North Dakota phonograph owner as to a Spanish peasant.

Record literature is indebted to RCA Victor for an album of them labeled "Seven Popular Spanish Songs" and sung by Carmen Torres, soprano. John Newmark flawlessly plays the difficult piano accompaniments, which display Falla's eccentricity of making the piano sound like other instruments, notably the mounting guitar (two 12-inch).

FALLA'S HARD BRILLIANCE

Miss Torres infuses them with fire and tenderness, laughter and sorrow, and those are the qualities which they demand of the artist. The less artfulness the better. Falla knew the virtue of dramatized rawness. Torres was wise in accepting his authority.

Falla's music is being displayed currently in three dances from his ballet, "The Three-Cornered Hat," with the young Italian conductor, Alceo Galliera, conducting the Philharmonic Orchestra of London (Columbia, two 12-inch). It is music of a hard brilliance and Galliera does a good job making it glitter and sparkle. The orchestra, a new one, is soundly professional, but should not be confused with the venerable London Philharmonic.

SOPRANO FOR JOHANN STRAUSS

Your mind tells you that what soprano do to the Strauss waltzes is something which shouldn't be done to any piece of music, especially to these wonderful compositions which, when performed in the way the composer intended, have the depth of fathomless pools with sunlight on their surfaces. But you overlook the desecration with the soprano Melita Korjus because you have to admit you enjoy it. Somehow she manages to retain some of the overtones of tragi-comedy while she diminishes with sugar and trills "Artists' Life," "Roses From the South," "Vienna Blood" and "Treasure Waltz" (RCA Victor, two 12-inch).

A new recording of "The Dance of the Seven Veils" from Richard Strauss' "Salome" is so very fine it can be accepted as the definitive one. It was made by Sir Thomas Beecham and his Royal Philharmonic Orchestra and the admirable old gentleman with his goates assists in dose with the seductive sensuousness which is the core of the music but which isn't always realized in performance (RCA Victor, 12-inch single).

Dance Teaching, Big Business Lady Wolves Give Trouble

By SCOTT MORTON

NEW YORK (NANA)—If your picture of dancing school is a childhood memory of little girls with ribbons in their hair and scrubbed little boys who hated Friday afternoon more than any other day but Sunday, you had better bring your picture up to date and maybe your dancing, too.

Teaching dancing today is a big business and people pay a lot of money to be taught how to move elegantly. Dance floors easily and gracefully. This year, for example, Arthur Murray, the country's leading teacher, is expected to make $20,000,000. Yep, you read it right: Twenty-million bucks.

Fred Astaire's studio is only a year old but it's doing all right, too. Already it has 43 branches throughout the country and its New York headquarters is really the tops in subdued but opulent elegance.

The Arthur Murray studio in Brooklyn, near Borough Hall, which is representative of the 124 schools in all but a few states has the look of a well-cherished advertising agency. The waiting room has walls of a chocolate brown on which have two Raoul Duffy originals and a couple of good Degas reproductions.

PREFER COLLEGE TYPES

You may see several instructors walk through and you will be reminded of college students in fact, Murray prefers that his teachers have a college education. He wants intelligence, ability, good backgrounds and nice looks. He wants the pleasant-faced, young college type, both boys and girls," said Robert Normandy, manager of the Brooklyn and the Manhattan branches. "We don't want the dream girl." The girl who is too good looking is too self-centered to be a good teacher." Wolf trouble? Hardly at all, and not what you'd guess.

What little there is is caused by middle-aged women. They have time, money and nagging urges. They would like something young, tall and handsome. So they go to Arthur Murray to learn the rumba. But the studios are on to them.

They assign a very experienced teacher to the fading females and he gives them such a workout, dancing, that the gals haven't any energy left for wayward ideas.

LESSONS COME HIGH

Fred Astaire's studio reports little wolf trouble, too. The lessons come high—$60 for ten at Astaire's and from $6 to $10 an hour at Murray's—and almost all the persons who decide to spend the dough are serious about it. Most of 'em want to do the rumba. Astaire's man said it's the most popular dance by 5 to 1 and has been for the last ten years. He thinks it's about time for a new one and he's going to ask Astaire to think up one.

Astaire's studio, in the same building as the Park Avenue Theatre, was decorated by Mrs. Richard Barthelmess, wife of the former film star, and she has made it attractive and charming. Each of the little instruction rooms, with one mirrored wall, is different, and the ballroom is amazing.

Murray's has small, mirrored rooms, too, but the instruction is private for only the first few lessons. Then student and instructor move into a larger room where other pupils are waiting around with their teachers. Murray says it makes them less self-conscious when they go out to dance in public.

A few years ago Murray and Larry Adler, the harmonica player made a bargain. If Adler would teach Murray how to play the harmonica, Murray would see to it that Adler got dancing lessons. But after a few weeks they both gave it up as a bad job. Murray thinks Adler learned a little more about dancing than he learned about harmonica, which was next to nothing at all.

But with that $20,000,000 business, why would you want to play the harmonica?

The Centenary of a Famous Surgeon

By GEOFFREY JEFFERSON

Professor of Neuro-Surgery at Manchester University

CENTENARIES of certain births and deaths give us an opportunity to fulfil the Biblical instruction: "Let we should praise famous men." The names of famous men of science are curiously self-selecting, for the men whose searches at most in view for any who were not appreciated and fully valued in their own lifetime. The advantage which science has over the arts in this respect is not a very material one, for even in philosophy, music, literature and the plastic arts there are few indeed whom later generations brought more worthy of praise and lasting recollection than did their contemporaries.

Few people received more recognition than his fellows of his outstanding talents than did Sir William MacEwen, the centenary of whose birth in 1848 we now commemorate.

MacEwen was born into a small community on the Isle of Bute, off the west coast of Scotland. As the 13th child, he was one of those interesting examples, provocative to thought, of men of genius born late in large families.

STUDENT OF THE GREAT LISTER

MacEwen's father was a seafaring man with an interest in small sailing ships trading amongst the Western Isles of Scotland, and venturing as far as Scandinavia and the Baltic. Love of the sea and ships, generated by his youthful environment, remained with MacEwen as an abiding, if sporadic, influence throughout his long life.

The young William's school days, spent in the local schools of Rothesay and Glasgow, were not noteworthy, nor were his years as a medical student at Glasgow University especially distinguished. The 17-year-old lad is described as having been a tall, rather bony, gawky, serious youth who went his own way. He had the advantage—and how great that advantage was his life-work showed—of being taught surgery by Lord Lister, who was for nine of his best years in the chair of surgery in Glasgow.

MacEwen afterwards wrote of Lister, "It was an inestimable blessing to a university to have such a man in it, and a priceless privilege to the students—to those who could appreciate it—to be allowed to stand silently by and watch the hands of that man and see how the brain worked. He was a man in earnest and therefore he showed no fear. His calm, confident manner and his grave demeanour give him a benign dignity which could not fail to command respect."

MacEwen was at once persuaded of the rightness of Lister's views and was one of the first to carry the antiseptic treatment of wounds to its logical conclusion in the operating room that is, he eventually took steps to deny access to microbes in surgically inflicted wounds. This practice came, of course, to be named "asepsis." Times change, and we change with them. Today, we believe once more what Lister believed, that there is considerable danger from microbes in what Tyndall called "the floating matter of the air."

However that may be, MacEwen's success as a surgeon was remarkable. He had long, post-graduate training in hospital, and went into general practice in Glasgow, soon after he became police surgeon as well.

The advantages of such an office for the advancement of surgery and scientific knowledge are far from obvious. But so great was MacEwen's curiosity, so ready the mind to receive illumination, so great was his inborn power of invention, that he began to write small papers for the medical journals that showed already the qualities of his future greatness.

MARKED BY RAPID PROMOTION

That they made a considerable impression was shown by his appointment as a surgeon, in a junior capacity, to the Glasgow Royal Infirmary in 1874, when he was only 26 years old. From that time, general practice was abandoned and he became a specialist in surgery. His career from then onwards was one of rapid promotion.

At the age of 38 he became full surgeon with charge of wards; at 35 a lecturer in surgery, and by the time he was 41, he was Professor of Clinical Surgery in St. Mungo's College, Glasgow. His academic career reached its climax with his appointment in 1892 as Regius Professor of Surgery in the University of Glasgow.

In 1881, he had read a remarkable paper before the Royal Society on the transplantation of bone, winning the instant admiration and support of T. H. Huxley, who was then secretary. In 1895, he was elected fellow of the Royal Society, and in 1902 he was knighted by King Edward VII.

MacEwen had a long life, and for 50 years was actively engaged in surgery. But what, you will say, did this man do that made him as famous as he was and so well remembered?

His own writings have striking, even compelling testimony to his abilities. I choose the word "compelling" because there were many who resisted him, or who were alienated by the vigor of his strong and individualistic personality, which was not, it must be confessed, free from traces of arrogance.

MacEwen is chiefly remembered today for his work on the growth and transplantation of bone, on the surgery of the brain and spinal cord, and of the lungs. I have already mentioned his work on bone. He showed for the first time, and proved conclusively, that bone does not grow from the membrane that covers it, but from its own substance, its own cells. This sounds to be a simple discovery, but it was not, as before MacEwen's time, it had been thought bone grew increased like trees from the bark that covers them. The bark of bone is also osteoblastic, and by experiment, MacEwen demonstrated that it is a limiting rather than a generating membrane; so that, when it is torn, bone tends to spread through it.

To put it this simply is to give but a very diluted account of bone growth. It is enough to say that MacEwen's experiments—and the surgical deductions and applications that he made from them—won the administration and acceptance of the European world of surgery. In these days, this means a great deal. Even more than it has come to do during our own less happy times, when the great schools of Central European culture and biological discovery shine with a brilliance really dimmed.

MacEwen continued all his life to add pieces of evidence supporting his belief. Then, only a year before he died, he gave a remarkable account of the growth and shedding of the antlers of the deer, bringing to this study of one of Nature's phenomena a lifetime's knowledge of the behaviour of living tissues.

MacEwen's work on the brain and spinal cord was no less unusual. By deductions drawn from knowledge of anatomy, and from experiments on the brains of lower animals, he performed a number of operations that he reported at the annual meeting of the British Medical Association in 1888. It is not an exaggeration to say that the success of these operations planned and carried out by MacEwen, astounded and electrified the medical world, first in Britain, and then, as the news spread, the whole world over.

BRILLIANT WORK ON BRAIN

A later report on the treatment of brain abscess remains one of the epitomes of surgery, for MacEwen's percentage of successes was so high that it has rivalled the discovery of penicillin, streptomycin, and the sulpha drugs for a later generation to be able even to approach them. The enigma lies in the fact that formal logic gives no explanation of MacEwen's superlative results.

MacEwen was the first surgeon to show that the chest could be opened and a lung

The Lighter Side

By ALEC DE MONTMORENCY

North American Newspaper Alliance

NEW YORK—Lighter side of the news, culled from the world's press:

HAPPINESS

An important French weekly asked its readers to send in their definition of happiness in the art of making a bouquet of those flowers within reach. On the other hand a woman wrote that happiness for us women is possible only if we can sin without men—or if we can manage to take them as they are."

(Paris Ville, Lausanne)

HONEST

Danish brain surgery now is making the rounds of Scandinavian newspapers. Operations carried out in 1948 on a group of "repeaters" in Copenhagen penitentiaries have proven a 100 per cent. success. The men are all now careful citizens, heading down good jobs.

(Berlingske, Copenhagen)

WELL!

This new pain pills which are so small you can hardly see them have given beach police trouble all along. But the police at Saint Tropez, on the French Mediterranean coast, have a new problem—no bathing suit at all. The resort is a favorite among artists who, with their models, prefer to get an over-all tan, now seen agers and others have taken up the fad. And as a result local police have appealed to the Prefect for funds to buy a boat—it's the only way they can arrest the amazed tourists who come ashore when about to be seated on the beach!

(Afrikaanse Nuus, Bloemfontein)

TAX

March 15 may be unpleasant to most of us but tax collection day in Bechuanaland, South Africa, is a real nightmare. Subjects of King Tshekedi who can't pay their taxes get whipped and the tax collectors carry the means of enforcement with them. That's why 1,700 laggard taxpayers of the Mmaratt tribe have fled to the neighboring British Crown Colony of Northern Rhodesia. Tshekedi tried whipping a couple of Britons some 13 years ago and a force of British marines landed, marched through the jungle to the place and whipped him right back, publicly.

(Rhodesian Herald, Salisbury)

Back to the Days of Duelling Hope of Heidelberg Student

HEIDELBERG (NANA)—Revival of the old duelling and fencing traditions of the disbanded student corps is the secret wish of many Heidelberg University undergraduates according to Carl Fleck of St. Albans, N.Y., dean of a group of American Summer students.

Foils, fencing masks and guitarnses are still exhibited in the Bitte shop in Unitere Street where generations of students before the First World War bought their equipment. And the big hall behind the Shop Inn, just across the river from the university, is still preserved with its mold-erring furniture and equipment, almost as it was in the days when every member of the student corps fought for a facial scar as a mark of his valor and prowess. Bismarck's name, carved on the oak table, is still shown to visitors.

Today, only American officers and G.I.'s are permitted to engage in fencing here.

FENCING FOR FUN

"Fencing is an event in Olympic Games," said Fleck "and the Germans don't understand why they are not allowed to participate it since in this age of the atomic bomb and air fighting it can hardly be described as a military accomplishment. They put fencing foremost in many exercises. Boating they regard as brutalizing and undignified, and when you get them really to let their hair down and talk around Heidelberg, fencing is a question turns to sport, it is fending they talk of first—with wistful regret. They want it back.

"They are very critical of the prize fights we have in the States. Personally my recreation is tennis and I am surprised at the lack of facilities for student sport in the university here.

"The new Berlin," Fleck continued, "is full of holes I never knew of before. But the Berlin . . . meet the below the surface I am sure the Germans do not understand what we mean by democracy . . . I feel they preferred the combat troops to deal with rather than the occupation troops.

"The Summer school here has been a big success as an opportunity for the exchange of views. But we needed more French students and some Russians to make it really representative."

National Housing

A Series of Questions and Answers on Mortgage Financing and Construction

Q. I intend to build a new house but I want to leave the upper floor unfinished. Are there any regulations I must comply with if I apply for a National Housing Act loan?

A. Yes, you must provide a drawing of the future layout for the unfinished upper floor and you must have a plan area, window proportionately and floor joist sizes laid down by Central Mortgage and Housing Corporation. In addition, the staircase leading to the upper floor must be completed, together with the upstairs subflooring.

Q. Can you give me any idea of the money I should spend each year in paying off the money borrowed to build a house?

A. Borrowers cannot normally afford to spend more than 30 per cent of their gross income on interest, repayment of the loan and taxes. And it might be added that that general principle is taken into consideration in the examination of all applications for National Housing Act loans.

Q. Is the square foot basis a fair means of estimating costs of a proposed new house?

A. Neither the square foot nor the cubic foot method is infallible as a means of estimating costs. Unless you are comparing your proposed house with a complete house on which definite costs are available, and unless the completed house is similar in size, accommodation, materials, finish, equipment and location to the house you propose to build, you are quite likely to be away out on your estimates. The only sure way of estimating costs is to secure a definite tender in writing from a reliable contractor or builder who has figured his price from a complete set of working plans and specifications and is prepared to enter into a contract for the construction of your house for the amount stipulated in his tender.

Q. Is there any regulation regarding the waterproofing of foundation walls and basement in a house being built and financed under the National Housing Act?

A. Yes, waterproofing is required unless you can produce satisfactory evidence to indicate that it is not necessary. Where it is required, foundation walls must be made waterproof by applying a coat of coal-tar pitch, or an asphalted or other waterproof membrance to the outside of the walls below grade, or by other approved method. If your basement floor needs to be waterproofed, any approved method may be used. And all concrete block foundation walls enclosing excavated areas must also be waterproofed.

Q. I am thinking of applying for a National Housing Act loan. What do I do? Where do I go?

A. The first step is to see or write to the branch office of Central Mortgage and Housing Corporation in your town or to the nearest representative of an approved lending institution. He will then give copies of a questionnaire which should be filled out in triplicate and forwarded to one of the lending institutions which is prepared to make loans in your district. If your project seems satisfactory, you will receive the necessary application form. This, too, should be sent to the lending institution and must be accompanied by details of the lot on which you propose to build, plans and specifications of the house and an estimate of the cost of the completed project. If you are planning to apply for a National Housing Act loan, it is well to keep these three points in mind: (1) Plans and specifications must be approved before construction is started. (2) Applicants for point loans must be able to provide from their own resources the amount by which the actual cost of the house exceeds the loan, and (3) present conditions affect both the cost and type of construction.

Mulch Important Factor For Enriching Soils

MULCHES conserve soil moisture, an important factor here because of low Summer rainfall, contest more more vigorous growth, especially in the case of raspberries; give greater soil tilth which is so essential to fungi and bacteria activity. The action of the soil bacteria is laborious. In the case of a mulch which is in contact with the soil is one of the biggest factors in mulching, but large quantities of sawdust are consumed by these organisms while doing this work. Most mulches, therefore, need the addition of nitrogen to speed up the process of decomposition, otherwise soil nitrogen will be used to the detriment of crop being mulched. Nitrogen fertilizer or gen may be supplied by using Milorganite, tankage or dried sheep manure.

Sawdust bark and vermiculite are both used for mulching, but neither will break down and add humus to the soil. Grass clippings are excellent and decomposes very quickly, but should never be applied more than two inches deep because of the terrific heat they generate when decomposing Rupert Stevens uses bracken one foot deep on his small-fruit plantation just outside Duncan. Although nitrogen content is low, large quantities of this material are easily obtainable. Needles from the fir and balsam are good and have an acidifying action which is fine for strawberries. Mixed with ground limestone they become suitable for alkaline loving plants. Rotted logs are excellent for mixing with the soil for primrose, also for the compost heap and the moisture retaining properties are exceptionally high. Sawdust is used extensively but a word of caution is necessary. If the bacterial content of your soil is high, sawdust may be used effectively, but it should never be applied to a poor soil. It tends to collect nitrogen and kind it thus depletes poor soil and making worse than before.

Sawdust from logs which have been in salt water is useless, and if dogs exist it is better to leave it out all Winter so that the salt may be removed. A 50-50 mixture of bog manure and sawdust, piled for one week, then spread as a mulch has been found very beneficial; also one dust mixed with chicken manure or dried blood and left until the mycelium (or white mould) of the fungus appears in the heap. Commercial peat moss is good in moderation, but excessive quantities will complicate the drainage. Native sedge peat, deposits of which are located around the Langford district, can be purchased locally, and has been found far superior, and cheaper for mulching, than commercial peat moss. Grass clippings, weeds such as hedge and tree clippings, may be used for raspberry and logan berry plantings, and around truck trees.

Ordinary cardboard boxes, either laid flat between rows or with plants set through holes make good mulching material. The roots of plants growing in soil in which composted carbon have been incorporated, will cling to small particles, which clearly demonstrates their liking for this material. Wire is of a poisonous nature the roots would turn away, rather than toward it. Sod (quackgrass) and quack grass (quack grass) has been completely killed out when covered with cardboard for one season. Well decomposed compost is very beneficial as a mulch and will complete decomposition on the soil surface.

(Victoria Horticultural Society)

Dish for the Day

By THE CHEF

Sardines, perennial favorites, are perhaps among the most misunderstood of all food fishes. We say they them mostly in cans and do not realize the great variety of the little fish that there are.

Originally the name was derived from the term used for the young of the pilchard family, caught in numbers off the island of Sardinia. But so-called "Sardines" now come from many different waters and even may belong to different families. Smoked, they are called "bristling," "sprat" or "sild." Anchovies are not true sardines at all, but are widely sold as such.

An excellent "sardine," usually called California or Spanish sardines, are found on the Pacific Coast from Puget Sound to Magdalena Bay. It resembles the European sardine, except that it is bigger and has no teeth.

The East Coast the Spanish sardine becomes the Maine sardine and is found from Cape Cod to the Gulf Stream. But these fellows do have tiny teeth.

The finest sardines are those of France and Portugal, usually packed in olive oil or tomato sauce. The best are plump, already skinned and boned. Spain and Italy also have big for the sardine business, but even the italians at times have used substitutes for the real sardines from the waters around Sardinia.

And, incidentally, did you know that there used to be an old-English word "sardinewise," meaning wise in the knowledge of sardines? This showed that the buyers and sellers of early days were quite like many substitutes that were offered a gullible public by sardine packers.

While you are most familiar with the little fish in a can, if your fish market has some available elsewhere, by-the-pair can enjoy a treat of "fresh sardines." These are somewhat like smelt, but a good real taste.

Dredge each fish with flour seasoned with salt and pepper and fry brown on both sides in a little oil or butter. Add some blanched almonds, cut in slivers, and sprinkle with chopped parsley and a little chervil during the last minute of cooking. Serve hot with absorbing potatoes. Or you can have cut the almonds and pass Sauce Tartare with the fish.

New Design in White Brick

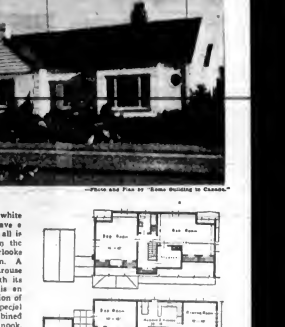

—Plans and Plan 10 "Home Building in Canada."

PLAN NO. 46

Anyone living in this white brick home is sure to have a bright kitchen. Placed at all is the wide bay window in the living-room, which overlooks the beautiful rock garden. A room that is sure to arouse envy is the big den with its corner fireplace. Here is an ideal setting for a collection of books—or trophies. Of special interest, too, is the combined kitchen and breakfast nook. There is a good-sized bedroom on the first floor with private bathroom, and two larger bedrooms and a bath on the second floor. Both bedrooms have two closets and four window each.

Pot Plants and Greenhouse

By W. L. ARNALL

IN forcing Tulips, the early flowering varieties must be forced first. Bulbs free from manure and loose in texture is preferable. Place 6 bulbs in a 5" pot, 3 in a 4" pot. Fill in leaving the flat side of the bulbs to the outside of the pot, thus enabling the bulbs to flower over the edge. The pots should be plunged outside in a sheltered spot and left to develop a good root system. About 3 weeks before the tulips are expected to bloom the pots are transferred to the greenhouse where they do best in a temperature of 60 to 70 degrees, a lower temperature will simply mean a longer period before the blooms appear. While being forced, humidity must be kept high and sufficient water at the roots is important. Planting a number of bulbs in one pot will give a succession of bloom over 3 to 8 weeks. If all blooms are required at one time another procedure must be followed. Place the bulbs in pots (2" or 2½") pots, and place the pots in a flat, and bury the whole as above. At the proper time the flat is brought into the greenhouse and when the buds appear, 4 or 5 plants of the same size and development are placed in a large pot. Small plants of fern or 2inch plant may be added.

The daffodils require a fibrous heavy loam. Potting is done in September-October, placing the bulbs as close together as possible and plunging the same in a cool place. The country's cold system will have developed and they may be brought into a greenhouse temp. of 50 to 60 degrees. Under these conditions they will bloom in 3 to 5 weeks, although a lower temperature will require longer. For early blooming select the Paper White and Soliel d'or. Feed with weak manure water occasionally but not when blossoms begin to open.

IN THE GREENHOUSE

Amaryllis will be taking their period of rest from flowering. Water and water should be reduced as the leaves yellow. Re-potting may be done during this period, in a loam enriched with leaf-mold and some sand added.

Lift some of the tuberous-rooted begonias from the garden and pot them up. They will finish their period of growth and give some very pleasing flowers in the greenhouse.

If cyclamen have been outside for the Summer they should be taken in now. An occasional feeding with weak manure water will be beneficial, and regular spraying for aphis and cyclamen mite should be practiced.

Towards the end of September:

Freesia bulbs should be planted and kept in a cool greenhouse, being sure to provide adequate support for the tender stems. As the gloxinia blossoms fade place the pots in a sunny position and gradually reduce the amount of water.

(Victoria Horticultural Society)

Hints for the Amateur

Rhubarb bills should be divided and reset every seven or eight years, otherwise they become too thick and produce only slender stems.

Tie rose canes of climbing roses to a trellis to keep them from whipping about on windy days. Prune out old canes that are becoming dark brown in color and twiggy.

During dry weather the rock garden needs watering as much as any part of the garden. Let the sprinkler run on it occasionally. Overhanging rock sometimes keep the plants under them too dry.

Garden Work in September

By V. W. AHIER

THIS is clean-up month in the garden.

Dig potatoes on a dry day and separate the culls and diseased tubers these may be used first. Store potatoes in a cool dry place. Clean up the vegetable garden. Put diseased stuff and refuse to the compost heap, and plant to Fall rye. Pick cucumbers as soon as ready for the table and the plants will continue to produce for some time yet. Save the mature cucumbers for Winter and use the smaller ones now as they are not likely to mature before frost.

To prevent hollhead cabbage from bursting, pull each plant just enough to break a few roots. This will slow up the growing yet still supply enough food to sustain the plant.

Clean up the rows of Winter vegetables, give a light dressing, and hoe earth up around the crowns. Do not apply lime where you intend to plant potatoes, radish or watermelon. Cut out frutted wood from raspberries and loganberries and select the strongest of the new canes to tie up. September is the best time to plant a new lawn. Grasses root and stool best in the cool Autumn days and the Spring or a good root system will have formed.

In the flower garden remember that most annuals like lime but all members of the rhododendron and heath families do not. Now is the time to start your Christmas Cyclamen, paper-white narcissus and Cottage tulips for Winter bloom. Put several pieces of broken crock in the bottom of each pot, fill with good rich soil to which has been added some bonemeal (1 tbsp. to 8" pot), firm the soil and plant the bulbs so that the crown is level with the top of the pot, and the bulbs showing slightly. Bury the pots in a shaded location, to a depth of 4", to 5", and leave undisturbed for about 5 weeks. When the shoots are found to be about one inch long, remove the pots carefully and set in the basement in half light for a few days before bringing into full light of the house.

(Victoria Horticultural Society)

Care of Perennial Borders

IN the Fall, the perennial border should be given all the attention possible.

Now is the time for fixing and arranging the border for the coming season. Any changes that are wanted are most easily made now and old or poor plants can be taken out and replaced by better ones, says E. H. Brenchan, Dominion Experimental Station, Prince George. Many plants also benefit by being moved to new soil or having their roots divided when they get too big. Michaelmas daisies should be divided and moved at least every other year. Phlox can be left for four to five years if the ground is rich, but should then be divided and moved. Iris clumps should be lifted and all the dead parts removed when the centres get empty.

In many places, especially where the Spring is dry, Fall planting has proved to be the safest.

REMOVE ALL TOPS

As the plants stop blooming and the tops die down, they should be cut off and removed. Care should be dug with a fork or cultivated with a hand cultivator and all weeds removed from the roots of the plants. If possible, the ground should be left level but fairly rough and in a fairly moist condition so that the plants will not suffer from drought in the Spring. If Spring flowering bulbs are wanted, the bulbs must be planted now so they can get established before the ground freezes. If planted late, a mulch of straw or preferably peat moss is advisable.

Both to protect the plants and to provide a good start in Spring, it is recommended that they be mulched with well rotted manure, after the ground has frozen. This is very important where there is little Winter protection from snow. Covering them after the ground has frozen will prevent the plants from starting to grow too early in the Spring, when most of the so-called "Winter killing" is caused by late Spring frost. This Winter covering should be removed when danger of frost is over, and be dug into the soil.

Diet of Stones

There is a large group of Alpine plants known as "rock" plants because in their native state such plants are found growing on rocky ledges. Some plants do not like rocks where there is scarcely any soil for their roots.

When this type of plant is placed in gardens in this country, they should be given the same perfect drainage they would have in their native habitat, otherwise they will quickly rot and die.

Such plants also do better if mulched with a layer of fine stone chips. Sandstone chips are excellent for these plants, but limestone chips will also prove beneficial.

Although only certain rock plants, particularly those with gray or woolly foliage, require a scattering of stone chips around their crowns, it is advisable to go over the entire rock garden giving it a light covering with a mixture of stone chips and soil.

For Decorated Ceilings

THIS is a most significant question because at the present time it would appear that interest is lagging in doing nothing with the ceiling at all. Floors get a lot of attention, not only in respect to the materials of which they are composed (such as wood, terrazo, tile, linoleum, etc.) but also in the matter of the materials that shall be used upon them—that is, floor coverings. But ceilings are neglected. Walls are treated in a score of interesting ways, with wood panelling, with painted murals, with glass blocks, with wallpaper, with plaster—even with the new synthetic materials! But none of these ever reaches the ceiling; the ceiling is left severely plain. Even the panels of doors are decorated to bring them into harmony with the design of the rest of the room.

In former days the ceiling was given more attention than the four walls which supported it. It was architecturally treated to have size and shape, and was not inlaid, or painted, or treated with other embellishments, to give it perspective and the feeling of a third dimension. It was painted with scenes. It was covered with wonderful plaster work, it was beamed, it was pitched, it was arched. At the corners, it was domed in the centre to give it outstanding decorative interest. But it was hardly ever left plain. The ceilings of this kind are still to be found in our big hotels, and in public buildings decorated in the traditional manner.

DESIGN LACKING

But in spite of this fine heritage of beauty and treatment, the ceiling today is neglected and left stark naked without a single motif of design anywhere on its generally white surface.

It can't be that we neglect the ceiling solely because of expense. There are too many ways in which the ceiling can be treated inexpensively that this reason for neglecting the ceiling—if it were ever a reasonable one—is ridiculous. Before it advanced, Wallpaper is not expensive and there are hundreds of good wallpaper designs that may be used for ceiling decorations. Water paints are not expensive, and there are scores of beautiful tints which may be used on the ceiling instead of the plain "whitewash" that is generally put upon it.

No, it is not only because of the expense that we continue to neglect the ceiling. There is some other reason. And so far as we can determine from interviewing many decorators, it is more a matter of fashion than anything else.

A few years ago plain walls were all the vogue and nobody even attempted to decorate them. But walls today are being decorated with all kinds of colors and designs. It is quite possible ceilings will now take a new lease on life.

ADDS TO PLEASURE

We say that down on furniture, when it is excessive and "gets in the way" and interferes with the function of the piece, is out of place. And perhaps it is. But design on the ceiling interferes with no function of a room. It is a good design it adds to the visual pleasure of those who occupy the room, if it is bad design, it doesn't belong anywhere, least of all upon the ceiling.

Before the end of the century, innumerable fine ceiling papers were made. They were used by the old-time "painter and decorator" to produce results that were both interesting and ornamental. They consisted of squares, circles, ovals, and architectural motifs in different colourings, and were carefully mitred to conform to the outline or shape of the ceiling. We have recently brought back into popular use a number of old Colonial papers, and have created fine rooms with them. It is high time that we also began reproducing some of the splendid old-time ceiling papers and start ushering in a new vogue for ceiling decoration.

The trouble with us today, in the decorative field, is that we are attempting to "streamline" everything and make it so plain and simple that it becomes cold and monotonous. We have reached a point where what we want is not less design but more design. And a good place to begin with more design is on the ceiling.

Planting Vegetables in Fall Provides for Early Spring

By A. E. POWELL

FROM the middle to the end of September, some spinach, mustard, turnips for greens in the early Spring. Don't be in a hurry to take up your main crop of potatoes as they make their greatest increase during the last two weeks of growth and while the tops are dying down. Lift any plants which show signs of blight to prevent spread of the disease. Development of carrots is determined quite as much, if not more, by temperature and day length, as by the quantity of available nutrients at the time when building commences. They will not bulb up in cold ground no matter how rich it may be, and cannot be grown from a late sowing. A long day plant, the longer the days longer the bulbs. The tops should be bent over now to hasten ripening, and sometime later lift with a fork and leave with soil attached until dry. A cold frame is a good place to ripen them thoroughly, keeping it open during the fine days and closing early in the evening to maintain the temperature.

Allow celery plants to attain most of their growth before hilling up. Without blanching, remove all of the shoots from the base and tie the stalks of each plant together to facilitate transplanting and breaking. The plants may be wrapped with plants earthed up or wrapped in tarred paper. While the Utah green variety does not require blanching it does need tying for protection and hilling up with soil later to prevent frost damage if left in situ.

Leeks should also be hilled up to produce as long a blanched stem as possible. I have had excellent results by planting a 3" drain tile over them; also 4" tiles over celery.

When saving seed of vegetables great care is necessary to make sure the variety is not spoiled by cross pollination, tp is quite safe to save seed of peas and beans, but most other seeds require very careful protection from bees and other insects by covering with muslin bags before the flowers are fully open.

Attend to Seedlings, Cuttings In Rock Gardens This Month

By E. H. LOHBRUNNER

CUTTINGS, seedlings and divisions of plants should be planted now in pots or flats, should be set out as soon as possible. There is still warmth in the soil, and they will have an opportunity to send down new roots and become well anchored before the heaving frosts occur. Sand or very small rock chips, well worked into the soil, facilitate drainage and help to prevent the pot from rotting. Late Fall planting for very small plants is not recommended for this climate, although larger plants, having sufficient weight or root ball to overcome heaving, may be planted throughout the Fall and Winter. Continue to check the cuttings taken earlier. Those with more robust roots may be planted straight out, but any which are not exceptionally vigorous are best potted up and wintered in the cold frame.

There are many species and varieties of bulbs which are excellent for the rock garden where they will give a pleasurable succession of color from February on. These should be planted as soon as they can be obtained, preferably from the bulb merchants or early in Summer. Often the roots of a shrub or tree will absorb the surplus fertilizer sometimes placed near enough to permit a full description of all the bulbs which could be used, but here are a few of the best. The miniature Narcissi, 6" minimum, with perfect daffodils on 3" stems, 8 inchesin blue, the Angel's tear daffodil, creamy-white nodding flowers, sometimes several to a stem; N.jonquilinus, yellow jonquils on 6" stems. Among the better known Crocus species are C. Tomasinianus, soft lavender; C. Tomasinianus Whitwell Purple, both very prolific, increasing rapidly from seed and offsets; C. chrysanthus August Bowles, soft yellow; C. chrysanthus Snow Bunting, white; C. Sieberi, lavender blue; C. sutianus, gold striped brown.

The dwarf Tiprinos make an excellent carpet for Crocus and other dwarf flowering bulbs. Chionodoxa windflowers, Anemone blanda and A. apennina; Winter Aconite, Eranthis hyemalis; Chionodoxa, the Glory of the Snow and Scilla siberica are all easy to grow and very charming. Dwarf Iris, I. Histrioides major, with large china blue White's in early February, and I. reticulata, rich purple-blue and yellow, which may be found lasting in Summer if they are to be permanent.

Growtrops are a "must" in the garden, and in Victoria they often appear early in January to announce that Spring is just around the corner. Of the Tulip species there are many, the scientifically Tulip, T. Kaufmannziana, being one of the finest. Many of the more tender bulbs from S. America and S. Africa are proven hardy in well drained positions in Victoria. Virginia, Iris and Rhodohypoxis have wintered safely, and doubtless there are many others which will be found hardy when tried outdoors.

If peonies are to be planted this Fall, prepare deep beds of rich loam for them, and, in heavy soil, be sure that it is well drained. In all cases omit manure from about peony roots.

Keep vegetables not intended for storage picked as fast as they ripen. If green beans, limas and tomatoes are kept closely picked, they continue to bloom and bear for a longer period.

Old Homes and Families

By J. K. NESBITT

B.C. Archive Photo

Rt. Rev. Edward Cridge

B.C. Archive Photo

Mrs. Edward Cridge

B.C. Archive Photo

Ellen Cridge (Mrs. T. H. Laundy), the only one of the Bishop's children now living

B.C. Archive Photo

Rhoda Cridge

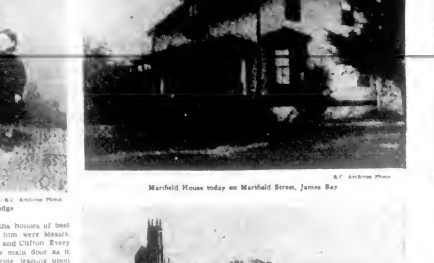

B.C. Archive Photo

Marifield House today on Marifield Street, James Bay

PRAYER and good deeds and conformity may seem difficult to reconcile in the same person, yet such was Mr. Edward Cridge one of the most remarkable and outstanding of the pioneer clergy of this island.

The name of Cridge is still widely remembered and in going through Colonist files of the 90 years past we see just what a part this man of God did play in the life of this city. The number of children he baptized, the marriages he performed, the funerals at which he wept with the mourners and gave them comfort and his benefactions would fill volumes. Those were his public deeds, we will never know the little alms he visited to pray over a sick youngster or to help a young mother through the door of death or to see that a needy old person had a meal.

Rt. Rev. Edward Cridge was born in Devonshire in 1817 and was ordained in the Church of England. He had Christ Church in London where the Hudson's Bay Company advertised for a clergyman to go all the way out to Fort Vancouver to take the place of Rev. Robert Blaines, who had been drowned off Cape Flattery. Rev. Mr. Cridge spoke about this to a certain young girl, little Mary Winnelie and she said yes, so they were married and together set sail in the vessel Marquis of Bute in 1864 and April 1 of the next year they landed at Esquimalt.

THE LONG VOYAGE

Mr. Cridge kept a diary of that long voyage. One entry October 13 1864 said: "We have seen flying fish and vessels. We are now past the latitude of the Cape Verde Island. The thermometer for some days has stood at 80 degrees. There have been heavy showers, accompanied by some thunder and lightning. The rain has been refreshing in cooling the air and supplying us with fresh water for washing. Dear wife and I are enjoying going through the Prophecies. God's goodness in bringing us together seems every day more and more apparent. Blessed be His name for this gift."

First mention of Mr. Cridge in the newspapers was this, in The Gazette of July 17 1858: "Public divine worship. Every Sunday afternoon religious services are conducted by Rev. Mr. Kridge of the Episcopal Church of this city in front of the Bell on Wharf Street."

From 1858 to 1874 Mr. Cridge was in charge of the district Anglican church in Victoria. When Rt. Rev. George Hills arrived as first Bishop of Columbia Mr. Cridge was made the dean of the diocese and under his direction was built the first cathedral at the foot of Church Hill. In the early properties still developed between Bishop and drive. It badly divided the town and caused a great deal of newspaper copy. It would take too much space here to give details of this dispute. It is now part of church history. Historian Walbran said: In 1874 with some unhappy differences with Bishop Hills the dean rallied the Reformed Episcopal Church in which, at Ottawa, he was consecrated bishop in July of 1874.

SECRETS AT CHURCH

But long before that Mr. Cridge had been a figure of controversy. He apparently shocked some early-day Anglicans when by permitting negroes to attend his church. August 26 of 1858 one sighing to Maitl Henry Bhagstone, wrote to The Gazette that while people had been repeatedly inspired by crowding negro man into the same seats with white and respectable ladies. Naxi day a Mr. Blackstone wrote: It comes with bad grace from Americans to talk of the horrors of amalgamation when every plantation in the south is more or less a straight. And numbers of the most prominent men in California have manifested little heed to order in their choice of companions in an amorous intrigue or a nocturnal debauch.

The editor quickly had enough of this argument, for he wrote: "There! Messrs. Bhagstone and Blackstone you have each had your say and the matter must close. Our space is not so extended as to permit giving much of it to questions of slight importance and minor interest." Mr. Cridge had the last word. What a diplomat he was when he wrote to the paper: "Upon the specific point of the social relationship of colored and white people and especially that which arises from their being members of the same congregation, I am not willing to enter, at least on the basis of your correspondents letters, should the question be opened with anything like serious arguments, I shall be by no means reluctant to take a part in it."

FOR SOCIAL REFORM

Mr. Cridge was a campaigner. He was one of the first social workers in Victoria. Constantly he prodded and fought to better the lot of the underdog. His social consciousness was indeed great. November 20 of 1866 he wrote to The Gazette: "There is no doubt that the accommodation of the prison is insufficient for the criminals, to say nothing of the noisome, it is doubtless the part of the Government to remedy this evil.

He must have been somewhat of a politician too, for in this letter he showed keen understanding of the frailties of human nature when he told the editor:

With regard to other public works—the people must not forget that the means must chiefly come from themselves. Perhaps it is for them to enquire whether it is not their own apathy that clogs the wheels of the Legislature—the blame for neglecting the afflicted must not be laid against the authorities alone.

DUTY CHALLENGED

In October of 1862 a young engineer from the British gunboat Forward dropped dead in the John Bull Saloon and there was a great furore in the town as a result. The Colonist ran this notice: "We were considerably surprised to learn the rector of Christ Church, for whom we have ever entertained feelings of respect, refused the right of Christian burial, or in other words declined to read the burial service over the body of the youth, Sheppard. Rev. Mr. Cridge, we understand, informed Lieut. Lascelles of the gunboat Forward that the fact of Sheppard having died in a public house, coupled with the verdict of the jury that death was occasioned by disease superinduced by alcoholic drinks, was sufficient, in his estimation, to warrant the refusal. We must confess that we have yet to learn that the minister of a parish is justified in withholding the right of Christian burial from any Christian dying within the limits of the parish house from causes apart from voluntary self-destruction. The right thus refused by the rector to the homeless, but not friendless lad was recently accorded by another minister.

One may well imagine the uproar this started. Mr. Cridge put a stop to the argument, in the public prints at any event, when he wrote, though probably didn't satisfy those who sided with The Colonist: "Feeling that the subject is of far too painful a nature for discussion in the columns of a newspaper, I can simply show myself to correct an apprehension which seems to prevail, that I refused the youth Christian burial. This was not the case. Beyond that I cannot go without keeping alive the memory of circumstances which should be buried in the grave of the sepulchre. If the feeling still survives in the subject I trust it is that of sorrow for an unlamely end.

FAMILY BEREAVED

While her husband busied himself about the town Mrs. Cridge stayed home with her growing family, though she found time to teach school and was interested in the orphans and other good works and often paid visits with the bishop to the poor and the afflicted. In 1864-65 came great sorrow for the Cridges. Four of the children died, in two months, from scarlet fever.

Early he joined the Reformed Church, Bishop Cridge built the Church of Our Lord—oldest standing church in Victoria—and in the mid-eighties he moved his family to Marifield in James Bay. The old place stands yet, on Marifield Street, gracious of line and a calm, subdued air link with the old days. Emily Carr in her The Book of Small Souls describes Marifield (quotation here courtesy Oxford University Press, Toronto): The bishop's house sat back in a little bit of wood with an orchard and two fields. We children used to play ladies in the bishop's wild field with his tree little girls. The bishop's house and garden were beyond the field. The drive was curved and had laurels and roses down it so you could not see his house. Then came the big field with the barn in the corner where his horse and cow lived—Often the bishop's chaise was going in or out and I ran to open the gate for Mrs. Cridge. It was a very big low, wide chaise. There was a high hood for the reins to hang over so that they could not get twisted under old Charlie's tail. He was a very lazy old horse and never ran."

THE FIRST WEDDING

Marifield was a happy place, with tennis courts and flower beds and young people around the fireplaces in Winter and romping in the gardens in Summer, the bishop and his wife presiding over their home with a certain amount of old-world courtliness combined with the friendliness and freedom they had learned to love in the new land. And, as their daughters grew young men went courting and in 1890 came the first wedding at Marifield. The Colonist of July 23 reporting: "At Reformed Episcopal Church a large and interested assemblage gathered to witness the nuptials of James Crian, Esq., accountant of the Bank of British North America, and Miss Mary Rilla Cridge, daughter of Rt. Rev. Bishop Cridge. The fair young bride wore a white cashmere dress trimmed with white satin and the bridesmaids were Miss McTavish and three sisters of the bride. In the afternoon a large number of friends were entertained at the residence of the bride's parents, James Bay, and in the evening the happy couple were driven to Goldstream where they will pass the honeymoon.

Because Marifield was a real family home there wasn't always happiness there. There were hours of anxiety and there was the sorrow of death, but always that faith in God that lightened sorrow and gave hope. In July of 1866, when she was 21 one of the daughters of the bishop and Mrs. Cridge died. The Colonist noting: "The family and friends are called on to mourn the death of Miss Rhoda Cridge. This deceased young lady had been an invalid for many months, and when death came at last it was welcomed by her as a happy release. Miss Cridge was a sweet, amiable young lady and a universal favorite. It is a source of consolation to the bereaved parents and friends that she died in the full hope of a glorious immortality."

A MEMORABLE AFFAIR

On September 17 of 1891 came a big wedding at Marifield that a number of people still in Victoria well remember. The Colonist reported: "The first of a series of fashionable weddings which make September the merriest month of the year was celebrated in the presence of very many friends of those chiefly concerned, at the Reformed Episcopal Church yesterday.

The bride was Miss Ellen Cridge, daughter of the venerable and kindly bishop and the groom Mr. Thomas H. Laundy of the Bank of British Columbia. To Mr. H. Haines fell the honours of best man, while supporting him were Messrs. E. B. Wootton, F. Boutar and Clifton. Every eye was fixed upon the main door as it opened to admit the bride leaning upon her father's arm. She wore white Surah silk, princess style, with court train and lace flounching. A white gredia and full veil completed the costume and never did bride appear more fair. Her wreath was of real orange blossoms and the same sweet flowers were prominent in her hand bouquet, which was the gift of Mr. O. A. McTavish. Miss M. Cridge, Miss E. M. Pemberton, Miss B. Pemberton and Miss Green formed the quartette of bridesmaids, while Master Edward Cridge and little Miss Maudie Cran were charming pages.

Right Rev. Bishop gave his daughter away and also performed the impressive ceremony, which made her a happy wife. Mrs. Leech at the organ, and the choir of the church supplied the musical part of the service, a very interesting fragment of which was an unaccompanied trio, "Lift Up Thine Eyes, by Miss Minot, Mrs. Gordon and Mrs. J. D. Helmcken.

TWILIGHT OF LIFE

In old age the bishop and his wife were content with their lot, as so well they should have been. Honors came to them, the whole town respected them. There were grandchildren to romp about their feet and make them laugh. In 1901 they were among the selected few chosen by Lieut.-Governor Sir Henri Joly de Lotbiniere to dine at Government House with the Duke and Duchess of Cornwall and York (later King George V and Queen Mary.

The bishop and Mrs. Cridge were spared to celebrate the golden anniversary of their marriage and it was a great day at old Marifield. Next year in 1906, Mrs. Cridge died, and Thos. Colonist said: "Her life was full of usefulness and good purpose."

And there were memories—and they came fast in his age—as he sat in the lights of his fireplace or under the apple trees as the hum of bees gave life to drowsy Summer afternoons. And when he was 96 years of age in 1913, Bishop Cridge died at Marifield.

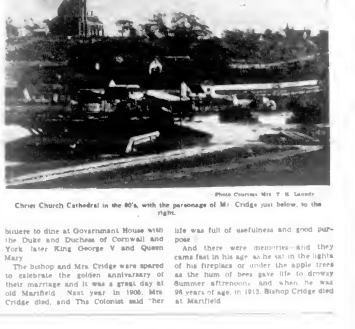

Photo Courtesy Mrs. T. H. Laundy

Christ Church Cathedral in the 80's, with the parsonage of Mr. Cridge just below, to the right.

Funland -

By A. W. NUGENT

Mr. Billip Sees the Meet

A Short Story
By FRED LAPE

"COME on, Blew! Run!"

Dick Blew flexed every muscle. His legs went fast enough, but they were too short. Chick Leonard, Cal's runner—the last of the Stewart Chick—was ahead of him. Dick saw, with a sinking heart, that Blew Blue Blears were ready to burst.

"Come on, Dickie! You can do it!"

That was Abby. If Abby thought he could do it, he could! He pushed his tired muscles harder. Chick clung with him. The tape was ahead.

Chase forward, head up, he gave a last lunge. The tape broke across his body. Waiting arms received him. He heard shouting. Fellows lifted him to their shoulders. Some one ran up and called, "I had five hundred bet for you. Dick at two to one. That'll give you a thousand."

The crowd parted. A girl was pushing her way through. She was a little, dark-haired, insolent hoyden. She waved at Dick.

"Let me down," Dick said quickly.

The fellows let him slide to the ground. The crowd suddenly hushed. The girl came to him. He opened his arms and she nestled against him, lifting her insolent bow lips to be kissed.

"Abby, I won a thousand dollars. We can be married!"

The earth heaved under his feet. The sun came down out of the sky and lammed him in the nose. Abby floated away into space like a soaring seagull. He reached out to catch her. His fingers touched bristly hair.

"Legge me, you idiot! Come on, wake up!"

The ground heaved again. Dick opened his eyes. Lud Bartlett was jouncing him up and down on his cot.

Dick mumbled, "Ow—you for a cockroach! If you knew the dream you spoiled!"

"Never mind the dream," Lucky said. "There's a wire here for you. From a Mr. Billip—or something like that."

Dick sat up with a jerk. "Billip?" he said. "Yes, that's it. Mr. Augustus Billip."

Dick stuck one foot out from the covers and rested it on the floor. "Omigosh! What did he say?"

"Plenty! He's coming to Stanford this morning!"

"Omigosh! Coming here on the day of the big meet! What time?" The second foot struck the floor.

"Ten o'clock. And it's nine now."

"Lud! I'm sunk!"

"Who's Billip? And what's he sore about?"

"He's the guy who's putting me through Stanford. He's sore about everything. Too much athletics. He found out I was betting. And Abby! He got wind somehow or other that week-end I spent at the coast with her. He's got me down."

"Well, he's going to deliver an ultimatum today."

"The day of the meet!" Dick walled again. "Lud, for heaven's sake, don't let him find out about that bet I made with you!"

"Does that mean I don't get my fifty after the meet?"

Dick straightened up belligerently. "Listen here, I'm beating Chick Leonard today. After the meet you're going to turn over one hundred smackers to me. I may need it to live on if Billip kicks me out of Stanford."

"You haven't got a prayer, bonz! They rang your death knell when they stuck you in the four-forty."

"I'll be my death knell if Old Man Billip hears about our bet. Listen, if I have to bring him to the house, don't mention it. Don't mention Abby. Warn the fellows!"

Dick threw his bathrobe over his shoulders and went to the shower. His spirit was sick. Old Man Billip had thought competitive sports beneath the dignity of man. Mr. Billip's motto was preesion: "The dignity of man." Betting was beneath the dignity of man. And a week-end at the coast with Abby was quite beneath the dignity of man.

Dick groaned and stepped under the shower.

Cleaned in body if not in spirit, he sailed Abby and told her of the trouble coming. Abby saw nothing amiss in that. She said, "I'll take him to the meet."

"Omigosh, no!" Dick said. "He doesn't like a track meet. And he doesn't like you."

"He's never met me!"

"Just the same he doesn't like you!"

"I'll make him like me."

Dick stalled off that terrible prospect. Eventually, of course, Mr. Billip would have to meet Abby. But not yet. It would be all right if he could trust Abby to be diplomatic. But no. If Abby thought Mr. Billip an old fogey, she would tell him so to his face.

At ten o'clock, smiling and trying to look the serious and intellectual college student, Dick met Mr. Billip at the Pacific Railroad station.

Mr. Augustus Billip was sixty and lean and straight as a flagstaff. His immaculate felt hat was set far enough back to display his noble high forehead. His eyes were grey-green and belligerent. The cheeks were the weakness of Mr. Billip's face. They were round and dimpled, like pink spots on the knobs.

"You got my wire, I perceive," Mr. Billip said loudly. "And I believe you understand why I have come. For a boy of your opportunity to be wasting his time in athletics, and then this business with a girl."

Standing there in the blazing sun of the railroad platform, Mr. Billip explained at length the serious purpose of sending Dick to college. He ended with the confounding announcement that he desired to meet Abby that morning.

Mr. Billip could not have staggered Dick more if he had punched him in the the nose. Mr. Billip meet Abby—now—without preparation! Dick found a multitude of excuses. The meet—so many people—Abby was busy. Mr. Billip waved him away. The young lady would perhaps have lunch with them.

When Mr. Billip came back to sanity he was pounding Abby on the back, and both of them were jumping up and down on the seat.

The events of the next four hours were a series of catastrophies for Dick Blew.

First of all, Abby innocently suggested that they take Mr. Billip to the buffet lunch at Dick's fraternity house. Mr Billip jumped at the idea.

Secondly, Abby insisted that Mr. Billip go to the meet with her, and when Mr. Billip protested, employing his favorite phrase, "My dear young lady, I believe that life should have a certain dignity," Abby said abruptly, "Blop!"

Dick punched her in the shoulder. Mr. Billip surveyed in amazement the venturesome female who capped his sources of wisdom with "Blop!"

"You don't understand how important this meet is," Abby said. "Cal and Stanford have both got two meets toward the league cup, and the one that wins this meet wins the cup."

Mr. Billip said severely, "Young lady, I came to Stanford today to have a serious talk with you and Richard—"

"Oh, Mr. Billip, don't ask me to be serious today," Abby said. "Don't be serious until you've seen Dickie run!"

"There are many things that I'd rather see Richard do than that," Mr. Billip said.

"Have you ever seen him run?"

"No," Mr Billip admitted.

"Then you don't know what you're talking about," Abby said.

Thirdly, just as they were leaving the house after lunch, an upstairs window went up, a head stuck out and a voice shouted, "Hey, Dick, if you win that bet from Lud, I want the five bucks you owe me. And if you need any help with that old fossil you were worrying about this morning, call—" Somebody grabbed the projected shoulders from behind and yanked them inside the window. It was too late. Mr. Billip stopped abruptly.

"You've been betting again?" he asked.

"Yes, sir," Dick said meekly.

"This was a special kind of bet," Abby said. "Our regular four-forty man is sick, and they've stuck Dickie in his place. This bet is Dickie's way of showing his faith in himself. Dickie, you run along to the stadium and I'll explain to Mr. Billip."

The stadium was already crowded when Abby and Mr. Billip arrived. Program sellers bawled, souvenir sellers shouted. A band blared. Seventy thousand persons chattered and swore and laughed and cheered.

Mr. Billip detested excitement. He did not want to go to the meet. He wanted to say things to Abby—devastating things. But Abby gave him no chance.

The preliminaries to the field events had already started. Officials and track men chatted on the field. Behind Mr. Billip and Abby a row of Stanford men discussed the meet.

"Well, Blanford's got to work like hell—all right."

"We haven't a prayer!"

"Lay off this line, or I'll smack you!"

A shower of peanut shucks descended over Mr. Billip's shoulders. Mr. Billip turned around and glared. One of the fellows nudged another in the ribs. The two guffawed. Mr. Billip stared back at his program.

"Listen, if Blew wins the four-forty—"

"Blew won't get a look in."

Mr. Billip's hat was shoved forward on his head. A thick voice, not alarmed, said "Sorry," and guffawed. Mr. Billip did not look around.

Abby said, "There's Dickie on the field."

Before Mr. Billip could look, a pistol went off and someone shouted, "There goes the mile!"

Everyone jumped to his feet. Mr. Billip's hat was knocked from his head. Mr. Billip started to remark to Abby something about the dignity of mankind, but Abby pounded both fists into his shoulder and shrieked, "Look at Cary Baxter run!"

Mr. Billip looked. He could see nothing. A woman in front of him was waving a program directly before his face. Everybody in the stadium was cheering and shouting.

The tumult increased. Some one hit Mr. Billip on the head. Abby pounded his arm. A voice roared in his ear, "Come on, Benner! Atta boy!"

"Yeah, Stanford!"

And then the race was over. Mr. Billip knew that because Abby was jumping up and down and clapping her hands and somebody behind him was pounding him on the back.

When everybody had sat down, Mr. Billip asked Abby, "Did Stanford win the race?"

Abby stared at him. "Yes. Didn't you see?"

"I couldn't," Mr. Billip said.

"You want to stand on your seat," Abby said.

"Oh," Mr. Billip said. He wouldn't have been at all surprised if Abby had had him to stand on his head.

The century was run. Stanford took only a third. Abby said disconsolately, "Oh, Dickie could have won that." Mr. Billip didn't know that that helped matters. Neither did the fellows behind him.

"Gosh, that's a hard blow. Good-bye cup!"

Another shower of peanut shucks. Mr. Billip was completely resigned now to the indignity of everything. Two more races were run to the same frenzied uproar. Mr. Billip did not see how human beings could do forget themselves. He said so to Abby.

Abby said, "But Mr. Billip, Stanford's glory is at stake!"

Mr. Billip still failed to see that Stanford's glory was any reason for a man to make a howling hyena of himself.

"Well, now the four-forty. Little Dick Blew!"

"Yeah. But he ain't got a prayer against Chick Leonard."

"He gets a fast start, though."

"Leonard will wear him out."

Abby said, "There goes Dickie. They're lining up."

Mr. Billip leaned forward. For the first time he watched the field with a certain amount of interest. Abby was leaning forward, too. Her insolent lips were tight together. Her hands clasped and unclasped in her lap.

"Which is Leonard?" Mr. Billip asked.

"The tall one on the other side."

The men were crouched. A pistol cracked. The runners tore down the track. Everyone leaped to his feet. Abby's hand went to her mouth. "Oh," she cried, "Dickie didn't get a good start."

Mr. Billip stared at the field. Leonard was leading by a good distance.

"Omigosh, it's a walkaway!"

Mr. Billip suddenly sprang to his feet. He was already by the annihilating thought that Richard was losing his race. Richard—losing! Why, the one thing that everybody said Richard could do, was run.

"Look, Blew's coming up!"

"He can't make it. Leonard's got him!"

"I tell you he's coming up!"

"My gosh, he is! Dick! Dick! Atta boy!"

The Stanford stands were in pandemonium. Abby was jumping up and down on her seat and shouting, "Dickie! Dickie!"

Dick was overtaking Chick Leonard. But he was still two yards behind, and they were on the last straightaway.

"Dick! Blew—you stuff!"

Fifty feet from the finish. Dick was still behind. Mr. Billip could do nothing but stare with wide eyes, his lips open too, but no sound issuing therefrom.

"Blew!"

Cheers, cries, a great roar—and then sudden silence. In that silence Mr. Billip said to Abby in an uncomprehending voice, "Why—he lost!"

"No," Abby said, "I think he tied."Yes,

"But he didn't win," Mr. Billip said.

Abby said, "And that means he lost his bet."

They sat down. Abby did not speak for a long time. When Mr. Billip looked at her he saw that her eyes were full of tears. Mr. Billip stared at her abashed. Unreasonably he felt himself a brute. He thought, Good heavens, she loves the boy!

"Oh, I'll pay his bet for him," Mr. Billip said.

Abby looked at him. Her eyes smiled. "I knew you were a dear, Mr. Billip," she said. Then more tears came into her eyes. Mr. Billip patted her gingerly on the shoulder. "The meet isn't lost anyway," he said.

It was curious that Mr. Billip should think of the meet. Something that happened to him. Sitting that hour in the midst of redfaced fellows shouting their lungs out for a business thing called Stanford's glory, Mr. Billip had felt something electric creeping through his blood.

The meet might not be lost, but it was far from being won. Even Mr. Billip could understand that.

"I bet it will depend upon the relay," Abby said.

Bless Mr. Billip heard others voicing her opinion.

"Yes, sir, it's going to depend upon the relay."

"Let's see, they'll use Miller and Dodge."

"Think they'll use Blew?"

"Oh, I guess so. Still, after that bad start—"

The excitement was terrific now. The field events were drawing to a close. The pole vault was still being fought out. The stadium was in a hubbub. Everybody talked and cheered. The band played. Out on the track the officials prepared for the relay. Places were announced. Dick Blew was running fourth, against Chick Leonard.

"By gosh, they're going to give the little devil another chance!"

"Men, get that cup!"

The first two runners were digging foot holes for the start. The stands settled to a hush. The runners crouched. The pistol cracked. A great roar filled the stadium. The two runners sped down the track abreast, went around, finished almost tied. The second Stanford runner made a poor start. The Cal man took a two pace lead. The Cal stands were jubilant. The Cal man held his lead to their frantic cheering.

The third Stanford man took the baton well. He almost gained the second runner's lead. Stanford took hope again.

"Atta boy! Blow am your dust!"

Mr. Billip was forgetting that track he weakened. The Cal cheers went to a tremendous roar. Stanford pleaded. No use. The relay was winded. The Cal man left him behind.

Dick and Leonard were crouched, waiting for their men.

"Oh, but he isn't getting a fair start!" Abby almost sobbed.

"He'll take what he gets," Mr. Billip said grimly.

The Cal runner came in five yards ahead. Leonard was off. The Cal stands went mad.

Dick took the baton. He shot down the track. His little legs flicked like shuttles. The whole stadium was one mass of agonized frenzied humanity.

"Dick—oh—Dick."

"Stanford! Stanford!"

"Do—your—stuff!"

They made the curve. Dick was running well behind. Leonard was closing on Leonard. But the race was too short. Five yards to make up.

"Blew, you've got to do it!"

"Dick! Dick! Dick!"

Dick's head was up. His shoulders vibrated with his swift short strides. Steadily, steadily, he gained on Leonard. Three yards, two yards behind you, and Leonard was quickening pace. Dick could never make it.

"Blew! Blew!"

"Get him!"

"Gaining! God, what a race!"

Around the last curve. Both were running like mad. The last straightaway, and the tape.

"Come, Dick! Dick!"

"Get him. Get him!"

There was no voice after that, only one overwhelming roar, seventy thousand voices all calling for victory.

Mr. Billip had one hand in his mouth and the other in the hair of the woman behind him.

Forty feet to go. Dick half a yard behind.

"Dick! Dick!"

Abreast, and the tape ahead. Dick's chest went out. His muscles were like bent steel. The tape was ahead. His chest broke the tape.

Mr. Billip came back to sanity, he had both arms around Abby, Abby was pounding him in the face, he was pounding Abby on the back, and both of them were jumping up and down on the seat in kind of a bear hug.

Mr. Billip was the first to come to his senses. He let go of Abby and slumped down on the bench, feeling very weak but terribly happy. Abby sat down beside him. For a long time neither spoke.

Then Abby said, "Please, Mr. Billip, I don't know what awful things you've got to say to Dickie, but please don't say them until tomorrow. Don't spoil his fun tonight."

Mr. Billip was silent. He stared hard at his program. At last he said, "Maybe what I was going to say isn't necessary anyway."

"Dickie's okay, Mr. Billip," Abby said. "I'll take your word for it," Mr. Billip said.

(Copyright, McClure Newspaper Syndicate)

Hongkong: A Place of Contrasts

By PAULINE M. BARRETT, M.A.

KOWLOON — Hongkong has one of the loveliest harbors in the world —and one of the busiest. This British Crown Colony is a little oasis of calm in a troubled Orient. Ships of all nations fly their flags in its waters, and merchants from all over China try to find a foothold into intra of the mainland Hongkong dollar instead of the widely inflated Chinese dollar, several hundred thousand of which can now be bought with one American cent.

These ships bring such big and varied cargoes that you can buy almost anything in the world in the shops and stores of Hongkong, from the sheerest of sheer nylon hose to the shining and magnificent 1948 Buick sedan; foodstuffs from Canada and the Islands, from Australia, from Britain; the finest American dress styles, and beautiful tweeds and woolens from the United Kingdom. Besides all these imported things there are enormous quantities of native handwork from Peking and Canton and Shanghai—embroideries and carved ivory, porcelain and lacquer and silver filigree. Just after the liberation, prices for everything were almost astronomical, but now you may divide by five the prices of Hongkong dollars asked, getting the approximate price in Canadian dollars, and find that the results are low and tempting. At the moment there is a slight recession in trade, so there are even a few bargains to be picked up, if you have time and patience to shop around and "talk price" with the shopkeeper.

FERRY SERVICE

In the middle of town it is one long mile-long waterfronting now, and three ferry services across the harbor, which was always pretty adequate, as old Far Easterners will remember, is taxed to the limit these days. There is no such thing as a slack period, and although the ferries still run every few minutes there is always a crowd waiting to go on board. And what a mixed crowd! In some ways a minor scale revolution has come about, because a lot of money has changed hands during the past few years, while the actual background and standard of native living will hardly change in a lifetime. A very definite social line used to divide the first from the third class on the ferryboats—but that is all changed. Now you can see coolies with bits of fish on a string sitting on the upper deck, and the Mandarin class, once the mark of the humblest in the land, has also found its way into the first-class section. And, of course, the reverse has happened, too. Down on the narrow benches of the lower deck sits more than one European, who has made for himself of money as of time, because there always seems to be room down below, and it's often better to rough it a little than to wait perhaps a full half-hour for a place on top!

POPULATION INCREASE

The ferry is typical of the whole colony, there is the same congestion in housing, in hotels and restaurants and cinemas, in buses and street cars and on the streets themselves. It is almost impossible to say how many more Chinese there are in Hongkong than there were before the war, but some estimates have put the figure at a million. A million more people to be housed for, one way or another! There are squatters everywhere: camping in the ruins of bombed-out buildings, living in unsanitary shacks on rooftops, sleeping in doorways and on sidewalks. These are the very poor! There are also the very rich, with money enough to buy the best housing in the colony, so that the whole cost of accommodation has gone sky-high, and you may pay as much for a room for one day as you would have paid for a whole month before the war.

This all sounds rather grim, but there are compensations. Wages and salaries have gone up, too, and most people get a high-cost-of-living bonus on top of their regular salary. There are now Chinese labor unions, and laborers and domestic helpers now earn for at any rate they received: more money than they ever dreamed of in the old days. They also have carefully regulated working hours and time off and holidays with pay. All this is a step in the right direction, but somehow the "boys" and amahs give the impression of being unsettled these days; they do not quite belong to the family in the way they used to do. It is almost as though they are lost between two loyalties—to their labor union, and to their employer. It is difficult to see how this will work itself out; the occasional domestic labor strikes have found half the strikers keen enough to agitate, and the other half just as keen to get back to their work and feel settled again.

COURTESY AND RESPECT

But there are still many working Chinese of the old type, who get on well with the "foreigners" and rightly expect to be treated by them with proper courtesy and respect. These are the people who make life in Hongkong more than tolerable. There are still some cheerful and efficient house-servants, who really identify themselves with the family's prestige. You still come across those shrewd but humorous shopkeepers who love to discuss price with you, and who really appear to appreciate your bargain-hunting. And there are still the bony, grinning rickshaw-coolies, more anxious than ever to run you somewhere. But rickshaw-pulling is a dying industry. The rickshaws seem fewer, and much more dilapidated, than they used to be, and a ride that once cost 15 cents now costs 50 cents. It is undoubtedly good that this sort of thing should go, but, like any other industry, it dies hard for those who know no other calling, and the rickshaw-man must resent the increasing number of buses and tricycles and small pre-war taxis.

There are other things to make life reasonably pleasant here, even if the cost-of-living bonus lags far behind the high cost of living itself. There are perhaps not quite so many large and lavish hotel parties as there used to be, which is not surprising when you consider that with just half a dozen guests you are likely to be out of pocket to the tune of $300 or so. But there are still plenty of small, informal dine-and-dance evenings, and there is still mah-jong and bridge, and swimming and sailing and the ubiquitous lawn bowls.

There is sunshine, too, in plenty. There are unforgettable days when the view from the verands is aglow with the bright colors of the tropics, green of a thousand shades in trees and hills, the sharp yellow and white and brown of houses steeped in golden sunshine, around the squamarine of the sea, under a sky of incandescent blue, scoled with banks of high white cloud. Junks and sampans go slowly by, as they have done for a thousand years and more, and slim grey ships of war lie peacefully at anchor in the harbor that saw so much of horror and violence and death, so little ago.

Always these contrasts. That is the keynote of Hongkong today. The way it was, the way it used to be, and the ever-present reminders of the desperate years between. Try as you will, you cannot avoid seeing the Chinese babies and their placid amahs sit under the trees and plot vegetable gardens the stricken chief of a bomb-shattered house. The masts of a sunken ship, stubborn relic of war, stick out grotesquely from the smooth waters of the harbor as the busy ferries and launches and passenger ships go by about their business. Rehabilitation has progressed rapidly, but it will be many years before the scars of war disappear — the jagged potholes in sidewalks whose bomb damage has not yet been repaired, where drivers must walk now with their index baskets, the pockmarks of shrapnel on the verands, where you take your ice-cooled drink on a Saturday evening, the new block of luxury flats going up on the hillside, beside the remains of the demolished Japanese war barracks.

And perhaps strongest of all are the contrasts in the feelings of the "foreigners" in Hongkong these days. There are those who say "It's Hongkong after all, and it suits me" and there are others who reply "But it just isn't home any more!" There are plenty of people who are only trying to earn enough money, quickly, to get out and make a real home anywhere else in the world, and there is good deal to be said for that point of view, if you are living in one hotel room with a husband and two small children, as so many families are. And there are the inevitable pessimists who will tell you that things are just as bad, wherever in the world you may go.

So in this Oriental spelling pot we live from week to week, being more or less consciously grateful for abundant food and physical recreation, knowing some quiet moments when the shades of old friends, recalled by a sudden word, seem to return to old haunts and familiar gatherings, wondering often if it would be a good idea to up-anchor and sail home across the Pacific, but feeling, nevertheless, that Hongkong, with all its new attitudes and disconcerting changes, is still eternally interesting and very much alive today.

Churchill and His Party

By RICHARD McMILLAN

LONDON (UP). — Winston Churchill's leadership of the British Conservative Party and his entire political career are threatened by a revolt within the ranks of the Conservatives.

For some time it has been rumored that a political split has occurred between Churchill and former Foreign Minister Anthony Eden. There are not only serious differences between them but the Tory Party is split into two camps.

The revolters are mainly young Conservatives, although some of the more advanced Tories are with them. They believe that wartime Premier's career as a leader is at an end.

They consider he is a rebel to the internals of the Tories, because he will not listen to orders that he is out of touch with the voting masses, and that he is generally not the choice to be Prime Minister if the Conservatives win the next elections.

* * * *

"It is true that many Tories now recognize that Eden is the man to lead the party and take over the mantle of Churchill as next Prime Minister in a Conservative administration," a well-informed political authority told the United Press.

It has been current gossip for a long time in the parliamentary lobbies that there is a split between the Churchillites and the Edenites in the Tory Party. Now it is confirmed."

The Conservatives have been in a dilemma about Churchill for a long time. They recognize that he is a magic name to millions, but the younger element in the party believes that events have proven that the British public will cheer him as a national hero but vote against him as Tory leader.

* * * *

Some Tories say Churchill is a law unto himself. They complain that he scorns party guidance, gets up in the Commons to make speeches which are his own and not the party's view, and in a word lives upon his reputation as a great wartime leader.

The attitude of the revolters is that the war is past and done with, and the Socialists are making big strides in capturing the votes of the masses by concrete plans and legislation aimed at giving the workers a better deal.

To remove Churchill from the leadership of the Conservative Party would be no easy task. He has the backing of the old guard—the reactionaries from the ranks of the industrial magnates and the landed gentry who are all opposed to social progress in industry. He is an astute and stubborn tactician and an indomitable fighter.

Hires Women As Carriers

DURBAN, South Africa (CP).—The emergency measure of using postwomen to deliver mail in Durban and suburbs is to be introduced here because the post office cannot get enough men for the work. Its field staff is 25 per cent under strength, so it is seeking 50 young women to help make up the deficit.

The women will carry mail bags weighing about 30 pounds — five pounds less than postmen

Cadets at the "House"

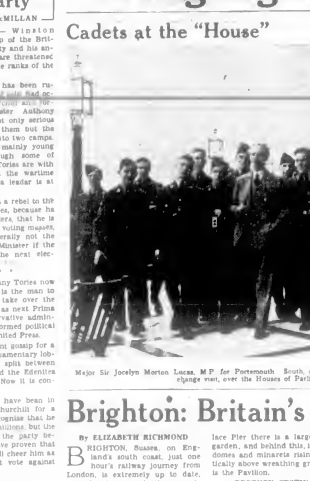

—Bentenham.

Major Sir Jocelyn Morton Lucas, M.P. for Portsmouth South, conducts the Canadian Air Cadets here on an exchange visit, over the Houses of Parliament, Westminster.

Brighton: Britain's Playground

By ELIZABETH RICHMOND

BRIGHTON, Sussex, on England's south coast, just one hour's railway journey from London, is extremely up to date, with fine hotels and other amenities. It is always associated, nevertheless with the Regency period, 1811-1820, when the Prince Regent, who afterwards reigned as George IV from 1820-1830, built an unusual Oriental palace there called the Pavilion. Before it became the home of this remarkable Royal residence, Brighton was only a small fishing village known as Brighthelmstone.

Today it is England's largest watering place, with a magnificent four-mile promenade overlooking the English Channel. Every yard of this promenade is thronged during the Summer with light-hearted holiday makers who enjoy the health-giving breezes. Amusements for youngsters abound on the beaches. And on the other side of the main street which runs by the sea, there are squares and terraces of tall, dignified, cream-painted houses finished with Corinthian columns. Delightful witnesses to the elegance of Regency architecture they were built by the fashionable people who followed the Prince Regent to Brighton and thus gave a great legacy to this fortunate town.

Brighton has two piers. One of them replaced a picturesque old chain jetty which was destroyed some years ago in a storm. This is the Palace Pier, the hub of the town's gaiety. Below it is one of the world's largest aquariums, which cost £100,000. Gardens are a great feature of modern Brighton, and flower beds, resplendent with color, flourish at intervals along the promenade. Opposite the Palace Pier there is a large circular garden, and behind this, its colored domes and minarets rising fantastically above wrestling green trees, is the Pavilion.

REGENCY FESTIVALS

Sometimes it is described as "the most un-English building in England." Its interior is decorated with Chinese scenes, and from the ceilings hang glittering chandeliers finished with great dragons. Regency festivals are now held inside the Pavilion when, by the temporary inclusion of Britain's best Regency furniture, the atmosphere of the palace as it was in the famous Prince Regent's day, is recaptured. The Indian Memorial Gateway, erected in harmonize with the Pavilion, stands at the south entrance. It was built by Indian princes in gratitude for the hospitality extended to India's soldiers during World War I.

There are some interesting old landmarks in the neighborhood of the Pavilion. Hidden away from the main shopping centres, so that the visitor has to search for them are "The Lanes," those narrow alleys flanked by low, old-fashioned shops which sell fascinating curios. "The Lanes" used like a maze, round to the sea. Nearby is the church of St Nicholas, where two interesting Brighton worthies are buried. One is Martha Gunn, who died in 1815. She was one of Britain's first bathing women, her duty being to see that timid, uninitiated went into the sea, dipped, bobbed and emerged safely. The other is Phoebe Hessel, who died in 1821 at the age of 107. Her claim to distinction apart from the age at which she died—is that she managed to serve in Britain's Army for 17 years "to be near the man she loved," and was wounded at the Battle of Fontenoy in 1745.

(British Ministry Information Services)

Britain Making Tests Of Why Noise Annoys

By ANDREW SLADE

LONDON.—In a model apartment in a London suburb there is a series of rooms—test-chambers of the National Physical Laboratory—where researchists are trying to find out the truth the Palace Pier, the hub of the town's gaiety. Below it is one of the world's largest aquariums, which cost £100,000. Gardens are a great feature of modern Brighton, and flower beds, resplendent with color, flourish at intervals along the promenade. Opposite the Pa-

researchists, Dr. Floodorf and Dr. Leslie Chambers, has demonstrated that intense sound can soft-boil an egg without raising the temperature. Sound can produce definite chemical changes. With a shrill screeching, they have changed starch into sugar, cracked vegetable oils to produce acetylene gas and transformed ethyl acetate into acetic acid.

MEASURES PRESSURE

Another noise researchist, Dr Foster Kennedy, using a device to measure the actual increase of pressure on the brain found that the bursting of a blown-up paper bag raised the pressure four times above normal — or higher than morphine, the most powerful drug commonly used for the surface

Warmth, as well as wind, explains why neighborhood noises are not always heard. Sound travels faster in warm air than in cold, and the cooler the air the more slowly a "noise" or air hands on the energy of the sound waves.

Noise is passing from the borderland of mystery into the region of stern investigation. The effects of noise have been card-indexed, and the bark of a dog—if loud enough—is proved almost as bad as its bite.

Light Bulbs Tasty For Colt's Lunch

LONDON (CP).—When a three-year-old colt named Fair Guess won his first race recently Owner Harry Wragg probably used the proceeds to pay the electric company. Reason: Fair Guess "eats" electric light bulbs.

He just can't resist them. Wragg tried setting a hole in the ceiling and hanging the bulb inside, but Fair Guess stands up on his hind legs, pokes his nose through the hole and detaches the "delicacy" with his teeth.

So far, despite nets, screens and other devices, the colt's score is 12 bulbs destroyed.

British in Silent War On Malaya Insurgents

By ARNOLD C. BRACKMAN

KUALA LUMPUR (UP). — The British are fighting a very "pocket, shadow war in Malaya."

They call it a war, they call their opponents the enemy.

But it is a war without fronts, mass battles, actual opposition.

The war is fought on rubber estates, around tin mines and along modern highways running through jungle terrain. It takes on the form of short-lived engagements between pockets of insurgents and combined British army and civil police forces.

"ENEMY" UNORGANIZED

It is the war of the ambush, the sneak attack, the night raid.

The "enemy" has no capital, no government, no manifesto or established program, no internationally known leader.

It consists of some 6,000-odd men, mainly Chinese, who fought in the anti-Japanese underground during the war as members of the Malayan People's Anti-Japanese Army (MPAJA). Its leadership is drawn mainly from the Malayan Communist Party.

Most informed opinion describes this insurgent revolt as springing from a combination of political and social unrest, Communist inspiration and general gangsterism.

BRITISH FIRM

The British are adamant in their contention that the insurgent goal is the creation of a "Malayan police state."

Authoritative quarters in Kuala Lumpur, capital of the Malay Federation, expects the present "hate dit suppression" campaign to last about 18 months.

The biggest obstacle the British face in stamping out the current reign of terror in Malaya is tracking down the guerrilla in the jungle.

The jungles are back-firing in 1941 the British pinned their hopes upon the jungle in an effort to stop the Japanese advance down the peninsular—shared peninsula, but now Britain's enemy is pinning its hopes for victory upon the jungle.

Insurgents after an attack, disappear as swiftly as they appear—thanks to the jungle terrain.

CAMPAIGN THOROUGH

Against the insurgent bands, the English have an estimated force of 15,000 men.

They conduct daily clearing sweeps and raids. They make daily arrests. Thousands of persons have been screened, hundreds detained. Now national registration is being undertaken.

The British announced plan is to keep the insurgents moving, to deprive them of food and rest, to break up their concentrations, to bring them to battle unprepared, to drive them into the jungle and there track them down.

Water in Village Taps England's State Plan

HAROLD A. ALBERT

LONDON.—The village of Ashopton lies in the heart of England, but when I visited it for the last time recently it was deserted and silent. The local farmers had sold out and moved, the windowless cottages had been stripped to the last floorboard and door-handle, even the oak panelling of the manor house had been sold and removed.

I walked into the once-famous coaching inn, and even the cooker had gone. The wrecker gangs had finished work for the day, but they had chalked up mystic symbols for the next day's demolition. Farther along the village street I found that the little Methodist chapel had been reduced to a pile of rubble. On the walls of the school house someone had chalked the usual picture of "Teacher," but beneath it the same hand had added, rather sadly, "Teacher, Good-bye!"

MARCH OF PROGRESS

Today, the last of Ashopton lies under a fast-rising lake, and soon a mighty new reservoir, spread across Derbyshire like a wishbone, will store 8,500,000,000 gallons of water for the people of Sheffield, Leicester, Derby and Nottingham.

It is to form the first link in a new British project—a $100,000,000 plan to pipe water to every village and put a tap in every home. Already passed by Parliament, the necessary legislation clears the ground for a national water scheme and incidentally one of the first national water schemes in the world.

As yet, the dwellers in England's quaint rose-covered cottages are still sometimes forced to tramp two or three miles for water during a drought. Many people imagine there must be plenty of water in a country registering such a rainfall as Britain. The cities and towns, of course, have their storage supplies, but water arrangements in rural areas often date back to Tudor times.

In a recent survey of 15 villages in one area, only six had piped water, and a house-to-house canvass in one such village showed that only two homes in the area actually enmeneted to the main. A questionnaire organized by the Women's Institutes has revealed that over 1,000 villages out of 3,000 have no piped water supply of any kind.

Yet the natural resources of the British Isles in terms of rainfall alone are more than enough. After allowing for a 40 per cent loss by evaporation, the quantity of water flowing into streams and rivers and underground collecting areas amounts to about 15 times the present domestic and industrial consumption.

The scheme drawn up by Alan Thornton, M.P., of the Institution of Mechanical Engineers, proposes a grand main waterpipe transferring water from the Wales District in Cumberland to London and every other needy district. Passing to the lower reaches of Yorkshire, where it might meet a west-to-east cross-connecting main, the trunk would continue through the dry areas of Lincolnshire and Cambridgeshire, and offshoots would pass to the dry area of Norfolk, Birmingham and the middle plain of England.

Britain May Amend Civil Aviation Act

LONDON (CP).—Amendments of the Civil Aviation Act may follow a new system of "Free flights" into Britain, employed by air lines which actually are competing with the Government-controlled companies.

Some companies which have received permits to fly a commercial service to South Africa, for example, make Paris their European terminus, then issue a "free" ticket for the last leg of the flight to London.

A Prince, a Valet and a Clown

LONDON — In a recent B.B.C. broadcast, the Earl of Lytton recently gave a vignette of Paris in the 1880's and the flowering of the Entente Cordiale. Of the two men most responsible for giving an informal touch to the diplomacy of their day one was his father, the British Ambassador in France who made the Embassy a sort of salon des Arts frequented by actors and actresses, poets, sculptors and painters; the other was the future King Edward VII, then Prince of Wales, whose popularity caused him to be adopted as "the prototype of the ideal prince." But there were other personalities who contributed to the understanding between England and France. "One," said Lord Lytton, was his father's valet, William Henry Todd, "spiritual descendant of the great Figaro. He talked fluent French but with an accent certainly no better than that of Mr. Winston Churchill, and he had the habit of joining quite naturally in the conversation at diplomatic dinners. Walking round the table behind the chairs he would check Mr. Bilowie, correspondent of The Times, who was said to be the most powerful man in Europe, when he seemed to be monopolizing too much of the conversation. When he felt that some 'faux pas' was going to be made he would suddenly hand a dish and save the situation. He knew so much about European history that he could lead the conversation into desired channels. My brother and I were shepherd him. He taught me to play cricket and to play the flute. Moreover, most important, he knew Footit and Chocolat. There are not many people alive now who can remember those famous names, but in their day they were as important as those of Charlie Chaplin or Tommy Handley.

"Footit was an English clown at the Nouveau Cirque and Chocolat was his negro companion. Footit was an extraordinary athlete; he could jump over 17 men, running a somersault in the middle of his jump. And he was extraordinary in his drolleries. He would attach a paper butterfly to the end of the thong of his whip, and then stalk it with his down's cap and, of course, as he fell on the butterfly he whacked it away with the other hand. He had great prestige among the French at that time and based not only French opinion of England, but opinion about the circus generally. That artistic flower of circus paintings which was brought to life by Degas and Toulouse Lautrec took root in this Nouveau Cirque. I think we must therefore give a share of credit for the Entente Cordiale to His Royal Highness the Prince of Wales, to William Henry Todd, my father's valet, and to Footit, the English clown."

Flying Ambassador

—Associated Press.

Sixty-year-old Sam Keener, "iron-punching" millionaire businessman from Dallas, U.S.A., 23 years a flyer, touring this country wanting iron and steel works, and acting as an unofficial "ambassador" for E.R.P. He flies his own DC-3 Douglas aircraft and wears a uniform designed by himself. Picture shows Keener leaving his plane on arrival at Manchester Airport.

Cable 'Graphs

By The Canadian Press

PIGEONS TAKE OVER

IPSWICH England. A furniture company has set up a carrier-pigeon service between its branch here and London head office because of delay in getting a telephone installed. They have 70 birds. Each takes about 2 3-4 hours to get a message through.

STEPHENSON'S BIRTHPLACE

NEWCASTLE-ON TYNE, England. A fund has been raised by the Institution of Engineers and Shipbuilders to ensure purchase of the birthplace of George Stephenson, builder of the first locomotive. It is planned to make the riverside cottage near here a national historic site.

INVENTORS REWARDED

LONDON.—Ten men, five of them South Africans—will receive a total of $80,000 free of tax for the invention of the fuel tank, used during the war for clearing minefields, it was announced. Granting of the sum was recommended by the Royal Commission on Awards recently.

APPEAL TO TAXPAYERS

WELLINGTON, N.Z.—Prominent businessmen may soon be working on the roads here with picks and shovels. A member of the city council appealed to householders to "throw off their coats and get to work" because lack of labor has resulted in streets falling into disrepair.

FROM MEAT AX TO PEN

LADYSMITH, South Africa — Ladysmith has lost its woman butcher—probably the only one in the Union. The young woman went back to her office job after being a butcher since the beginning of the war to raise a man for active service.

AID TO FILM PRODUCERS

LONDON.—The formation of a State Finance Corporation to aid Britain's independent film producers was announced recently. Its purpose will be to lend money "on reasonable commercial terms" to producers through distribution centres.

NEW FARM SPREADER

LONDON.—A new farm spreader that distributes a two-ton load of either artificial or natural fertilizer in ten minutes was designed here recently. Officials say that the machine, which loads in eight minutes, can be used for bulk transport of grain or other commodities.

PLUMS FOR THE ASKING

MORWICH, England. — Because East Anglia's record plum crops cannot be absorbed by jam factories, growers plan to allow the public to take all they can pick for a small sum. Otherwise, they say, thousands of tons will be wasted.

TO RESTORE DUTCH ISLAND

EDINBURGH.—The Lord Provost of Edinburgh, A. H. A. Murray, is to launch a $20,000 appeal to help restore the Dutch Island of Walcheren, flooded by the 52nd (Lowland) Division in 1944 and scene of much heavy fighting by the First Canadian Army.

Hussars Away for Malaya

—Bentenham.

The Fourth Hussars, who have left Colchester on the first stage of their journey to Malaya, where they will help to remove order in that country, were busy making last-minute preparations for their journey at Colchester Barracks. Together with the 2nd Guards Brigade, the Hussars will reinforce the troops already in action against the rebel forces in Malaya. Picture shows "good-bye for now" Sergeant William Stocks, aged 36 of Hackney, London, says good-bye to his five-month-old twins before starting off for Malaya. Although married for seven years, he has only spent a year and four months with his wife.

COMIC SECTION

The Daily Colonist.

COMIC SECTION
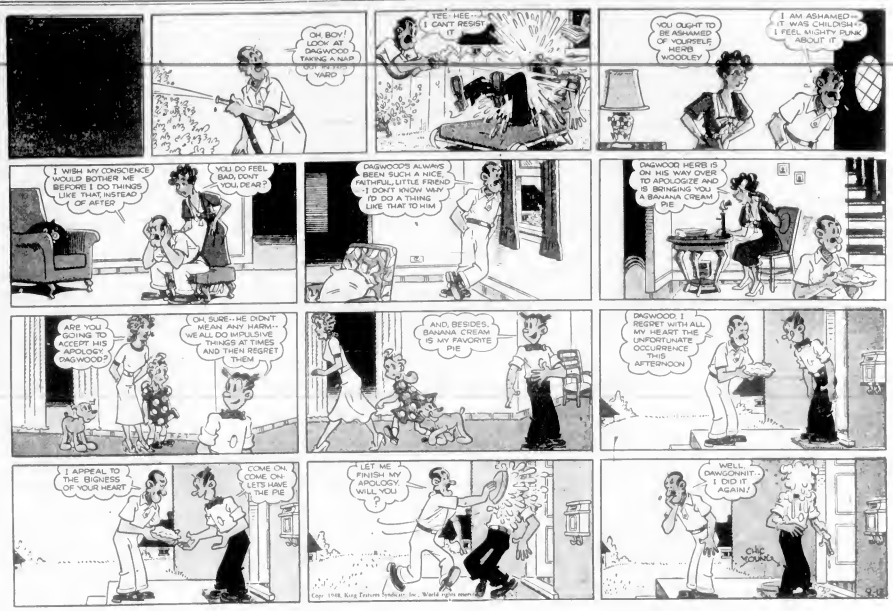
VICTORIA, B.C., SUNDAY, SEPTEMBER 12, 1948